

Bredford

A IRON PIN REF'D 1950

B IRON PIN REF'D 1950

C. SPLIT FENCE SET IRON PIN  
FOR CONST. 7-28-58  
Found PIN and Stone  
RETRIED 5-3-62

A Reset 3/4" x 1.0' iron rod w/ alum. cap 8-5-05.  
File 2005-2161

H1 Set "survey mark" nail 6.8' north of E & 7.0' west  
of fence line north 8-5-05, File 2005-2159.

O Set 3/4" rod w/ alum. cap 8-5-05, File 2005-2160  
XJ set 5/8" rubber w/ cap 8-5-05, File 2005-2160

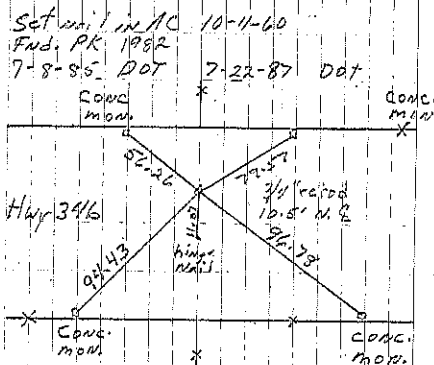
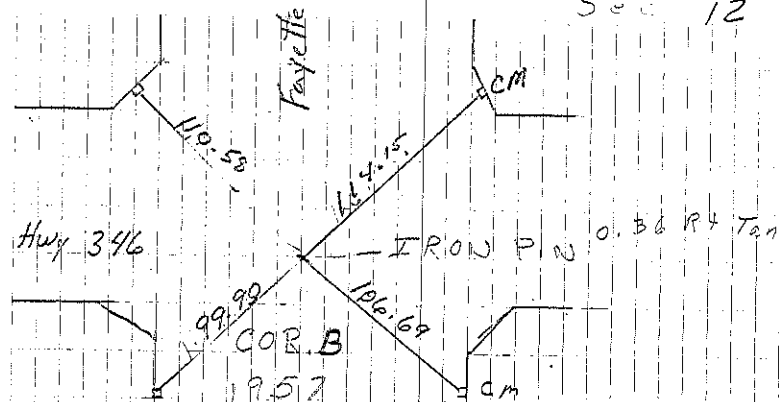
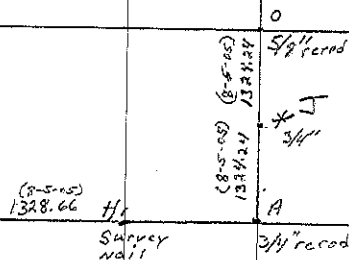

• L. Gallentine reset 8-5-05

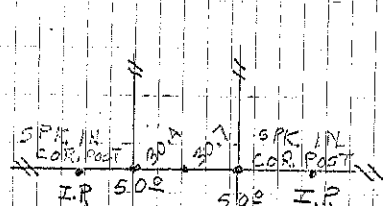

COR. C  
CONST. ONLY  
0-2-0

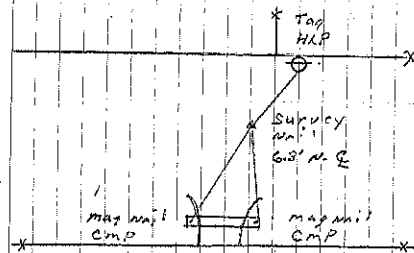

COR. H1  
L. Gallentine set 8-5-05

Sec 12