

Sec. 22-95-13

COR A Stone 6-5-51. Gas pipe 10-22-63
Fnd $\frac{1}{2}$ " rebar w/1.5" alum. cap 3-11-03. File 2003-0686

COR E Gas pipe Retied 1951, Set $\frac{1}{2}$ " rebar 11-12-03
File 2003-3490

COR C Set OLD AXLE IN PLACE OF STAKE.
Placed $\frac{1}{2}$ " rebar north side of axle 7-00
Found $\frac{1}{2}$ " rebar 11-12-03 File 2003-3490

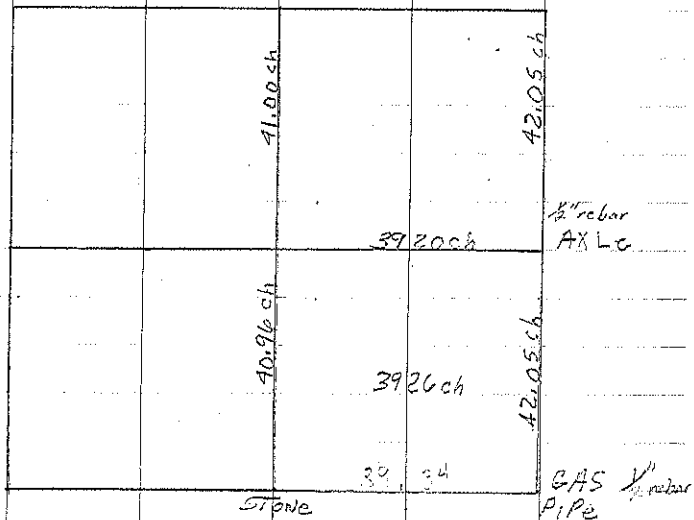

Dayton

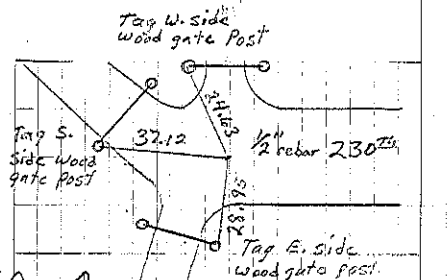

COR A
6-5-51
Retied 10-22-63
P. Harold retied 9-11-68

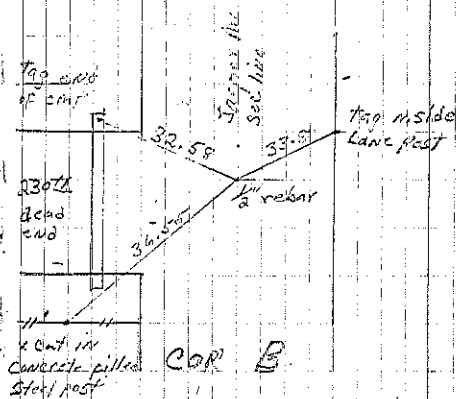

P. Harold reset 11-12-03

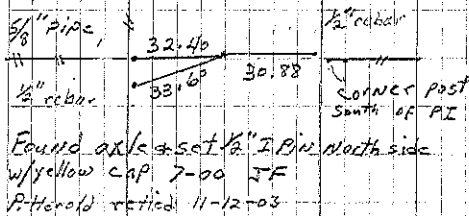

COR C