

DEER Field SOUTH Sec. 21

B IRON PIN 1923 Bassett-Alta Vista
(Co. Rd. Tracings) Sec. E (S.F.)
Split Fences

C IRON PIN 1923 " " "

B STONE HUB
IRON PIN 7-13-26 Same as B above
except for Stone
Found I.P. 5-16-57 Retied 6-18-62

A Found I.P. 6-28-56 Retied
About 8" below ground.
Found I.P. Retied 6-18-62 R.D.

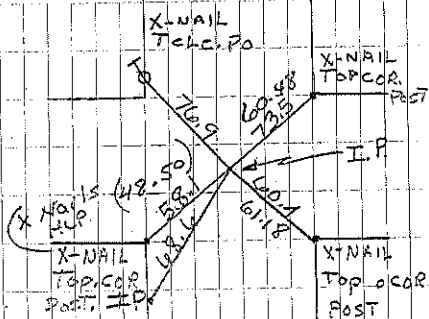
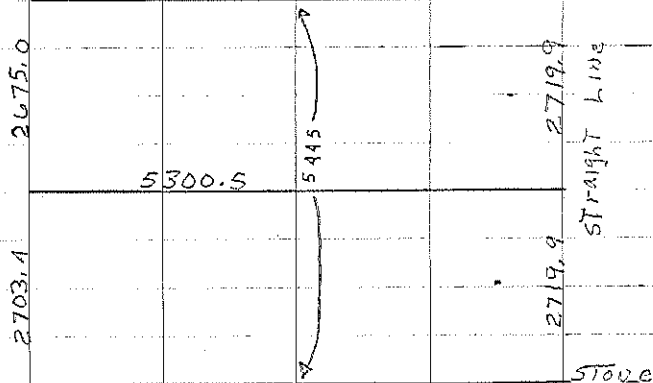

COR. B

COR. B - 1926 Same as
Above except for Stone
& hub with I.P. Found
Retied 5-16-57 DANA
Raised 4-8-58
Retied 6-18-62
Consultant Retied 4/29/91

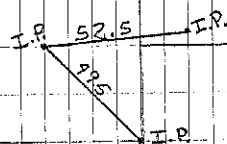

COR. C

Retied 5-23-55

Sec. 21

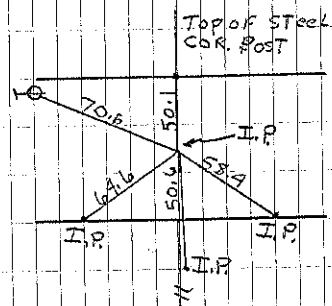

COR. A 6-28-56
Raised 4-7-58
Retied 6-18-62