

DEERFIELD SOUTH

Sec. 23

B Stone
IRON PIN 1927 Found Stone & I.P.

A Limestone
IRON PIN 1928 Found Limestone &
Placed I.P. Found I.P. & Limestone
Placed I.P. ON HIGH POINT OF
STONE. Retied 8-3-56
Raised 4-9-58. 6" Below surface.

C Found Stone, drove IRON Rod
OVER SAME. 277. From IRON
POST TO EAST. 10-13-28
Found IRON PIN 11-3-56

B Found 2 stakes & I.P. Placed
I.P. OVER I.P. & retied 8-3-56

Sec. 23

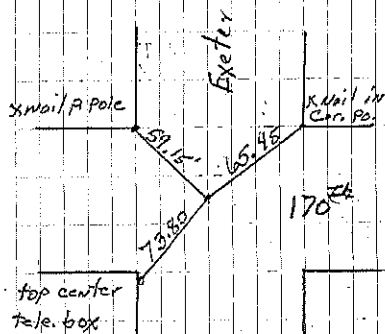
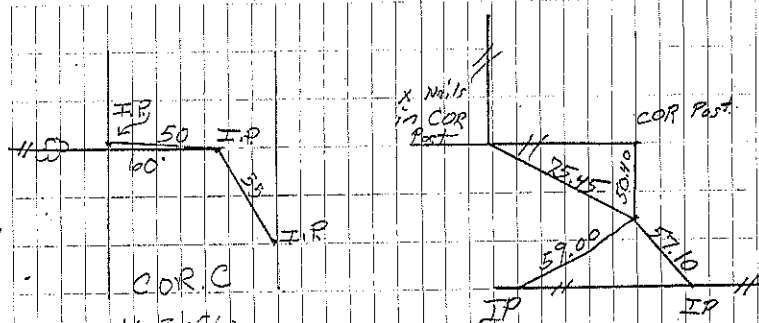

COR. A
Retied 8-3-56
Raised 4-9-58
Raised & Retied 4-24-91-24

Steve Busse retied 11-01