

DEERFIELD SOUTH Sec. 30

A. IRON PIN 5-30-28

B. IRON PIN 1928. Set IRON PIN IN LINE WITH FENCES & 10' WITH BRIDGE TO THE EAST. SET STAKES OUT 33' EACH WAY.

33.8 TO NAIL IN BOX ORDER TO NORTH AND 10' LINE WITH FENCE N. FOUND BY FLOPS CO. 1973

F. GAS PIPE FROM ECHOID CAR RECORDS. FOUND & RETIED 5-26-59. JD.

A. Measured 2627' West of car P. Split Fences & set spike for Const 7-16-77 JG

F

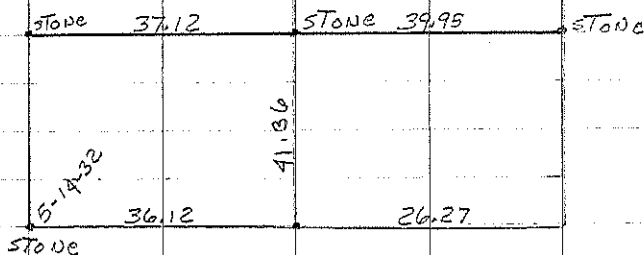

SEC. 30

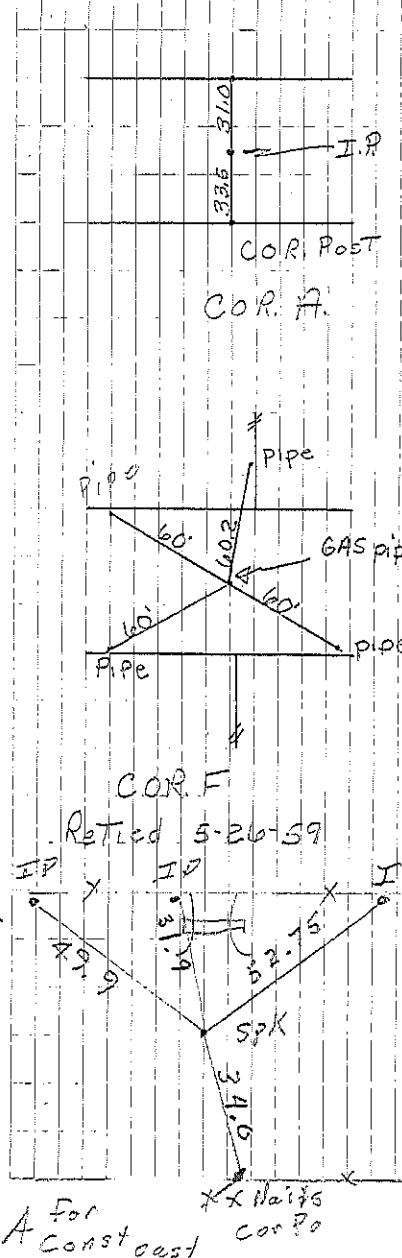

Found by Flops Co.
Eng. 1.0' East of
Fence Mark
1/2" nail to 3' below
Pipe not to be
Cor. B. may
be pin to set
bridge Const not
necessarily in
section line
Car B
Retied by Consultant
8/25/93