

DEERFIELD SOUTH

Sec. 34

B. IRON PIN 1928 Found old STAKE.
SET I.P. IN PLACE OF STAKE

C I.P. 1928 Found MOUNT I ROD
cve. R. STONE, Reset & tied 5-7-55

Found 1/2" rebar w/cap 1-28-08. File 2008-0170

B. Found I.P. & STONE. IRON PIN
OVER HIGH POINT OF STONE.
Retied 5-10-55. DANA
Retied 7-15-03 File 2003-2254

A Found 5/8" rebar 11-14-06. File 2006-2351

C1 Set 5/8" rebar w/cap 1-28-08. File 2008-0170

IRON
ROD

IRON
5/8" ROD

IRON
ROD

2665.9

Sec. 34.

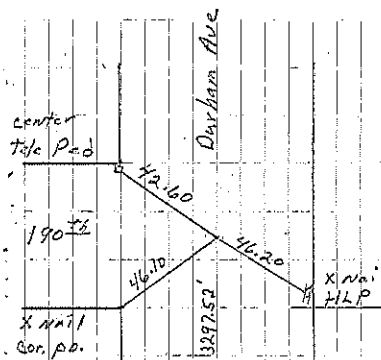

COR B
Found bar 70" deep 6-24-76
K. Stark Retied 7-15-03

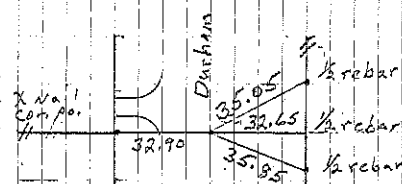

Cor. C

5-7-55

P. Herald retied 1-28-08
TF-JD retied 4-1-08

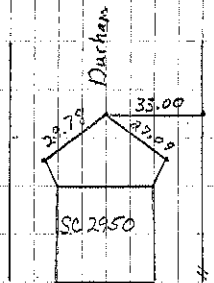

Cor C1

P. Herald set 1-28-08

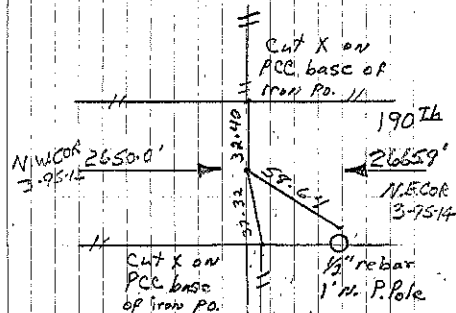

COR "A"

Found 1/2" sq. bar 30" raised
Ret w/ 5/8" bar.
∠A = 0° 02'

M. Shimak Found 11-14-06