

Jacksonville S

B. sec
Cor. Stone 1925

Found Stone Placed
Broken Spring LEAPON
North side of Stone,
No Field record line
For Twp. Road grade

C. Stone
Cast Iron 1925

Found Stone + Cast Iron
ON North side of Stone
No Field record line for
Twp. Road grade

Fnd 1/2" rebar 7-19-07. File 2007-1488.

X 80 R.D. line East line of Cemetery
Set LP 10-6-52 (O'Neill + Sanderson)

K Set IP 5/24/96. Fnd 1/2" rebar w/cap 7-19-07. File 2007-1486

STONE IRON STAKE 2012 STAKE STONE

2648.6

15.22

3.381

IRON STAKE

IRON STAKE

1335

2570.7

2570.7

B to C 2738.6 West side

1369.3 Set IP

Sec. 1

Cor J Sec after sec 36 s

S. 1/4 cor to center sec. 2706.9

1353.2

Sec. II

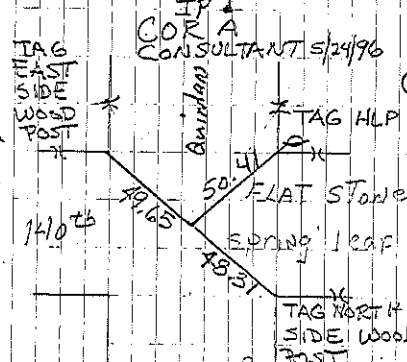
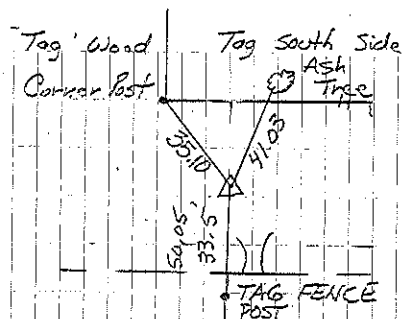

CRANE CREEK Cem. #

Steel COR. POST 2221.1 P

S.W. COR OF BRAN TOWN

BARB

Houice

COR. X

Sec. 2

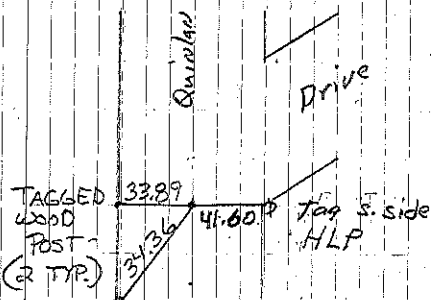

COR. C Consultant G Cassidy Retired 5/24/96 7-19-07

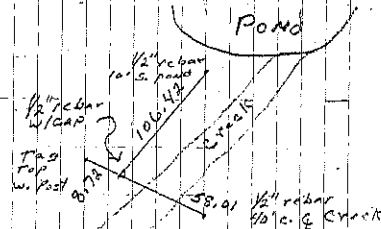

Cor. K Consultant G Cassidy retired 5/24/96 7-19-07

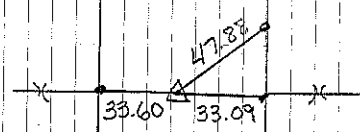

Cor B Consultant 5/24/96

Jacksonville S

Cor H₁ Found 3/4" iron pin 18" deep. Raised with 1/2" rebar w/ 3" alum cap 4-21-06. File 2006-0866

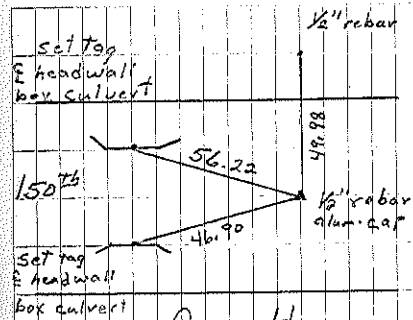

Cor H₁
M. Shimak raised 4-21-06

Cor J set 1/2" rebar w/cap 7-19-07. File 2007-1486

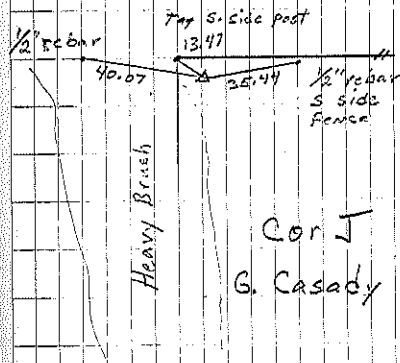

Cor J
G. Casady Set 7-19-07

Sec 9

Sec 2