

Jacksonville S

- A. Found stone brick on Top.
 set stakes 33' each way
 Found 1/2" iron pin 10-21-05. File 2005-2340
- B. Set iron road stake on Top
 or iron rod. 4-20-36
- C. Found stone 29' from E.
 past. set fence COR. To
 west 33' out. Found stone 10-99 set PK
 on rock. Rock is 6" below surface
- B. 11-30-61 Found stake above I.P.
 removed stake replaced with pin.

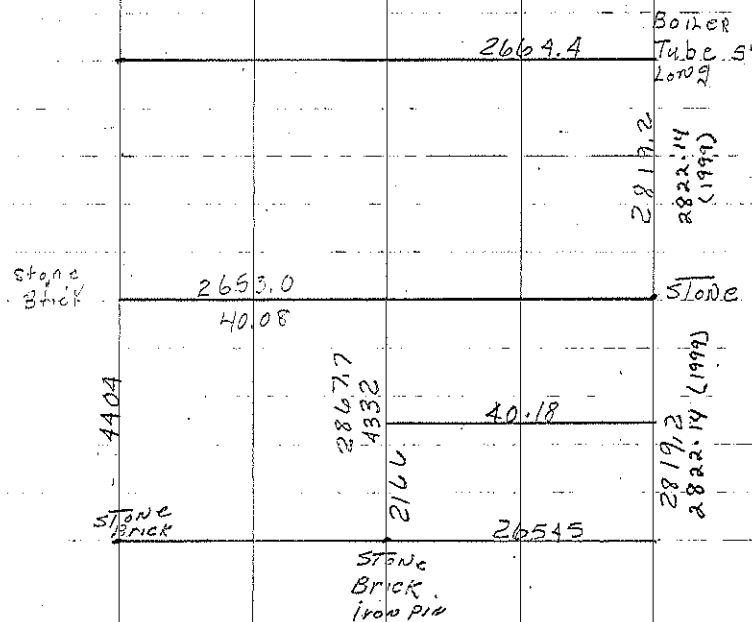

Sec. 33

