

Jacksonville N

A. So. 1/4 COR. 1925. Found Stone drive  
 1/2" reinforcing rod with IP  
 No Field record Twp  
 grade 110e

Consultant set IP w/cap from Ties shown in Book  
 147-149-469

XZ SE Cor NW NE established 1976  
 by Roger D. Hanson, R.L.S. as a  
 part of a survey of a  
 parcel in the NE Cor of NW NE.  
 Survey and plat filed in 1976  
 road vacation file.  
 Found T bar replaced with 1/2" bar w/cap 11-99, Bk 170, pg 130.

B Consultant set Nail w/tag at  
 Fence Post based on survey in  
 Book 147-927

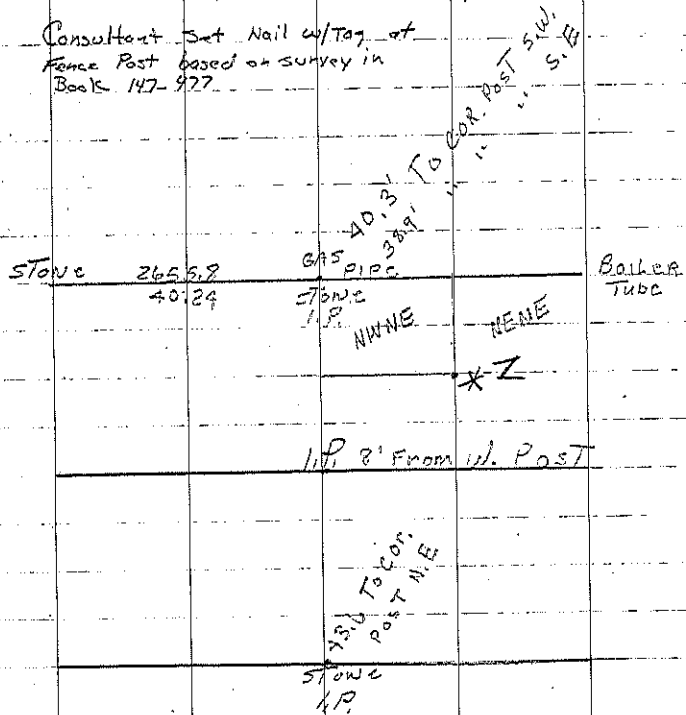

N. Sec 33

