

New Hampton

- A Stone I.P. 1926 Found stone & placed $5\frac{1}{2}$ " rebar F.P.
- B Iron Pin Reinforced 1954. Found $5\frac{1}{8}$ " rebar.
- C Iron Pin Reinforced 1954.
- C' Found $5\frac{1}{2}$ " bar. 8-11-04 File 2004-1884
- C' Set $\frac{1}{2}$ " rebar w/cap 8-11-04 File 2004-1885

Note: Water pipe placed across road 4-19-55, 0.75 mi. east of SW Cor. Section 33-95-12.

* distance by Tekippe Eng. 8-11-04 Foster Add. Plat

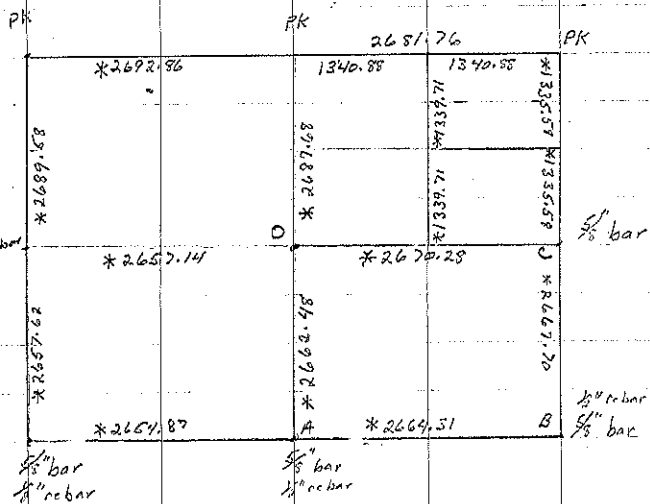

Sec 33

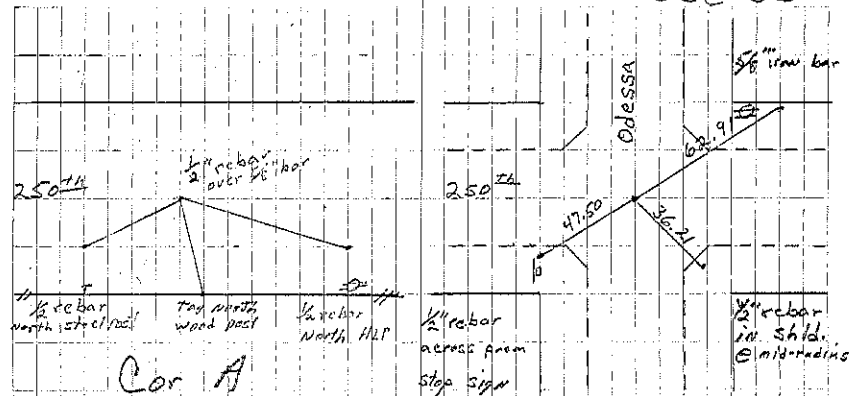

Cor A
M. Shimak set 8-11-04

Cor B
M. Shimak set 8-11-04

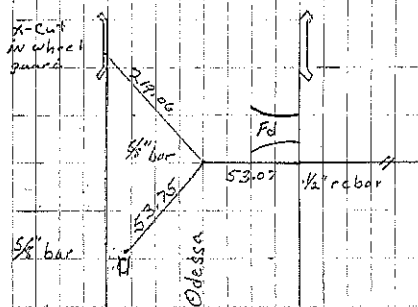

Cor C
M. Shimak Retired 8-11-04

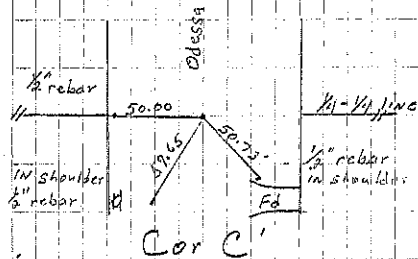

Cor C'
M. Shimak set 8-11-04