

Stapleton

B Iron Pin reset 1954 Found 7-13-61

C Iron Pin reset 1947 Found 4-4-61
Found X cut 11-28-06. File 2006-2428

Q X in Curb of pvt. STA 398+70
Established 5-1-53

R Could not locate 5-1-58

A Set 1/2" rebar w/loop 11-28-06. File 2006-2428

Note: See next page for ties to
Const points NE 1/4 of 9 on E.M.
road of Lowler.

19.92 stone 19.92

Q

80.00

C X cut

Boulder 20.00 R. 20.00 A
Stone B 1/2" rebar
Boulder

X Nails in 2nd post - 1954

See Next Page
Sec 9

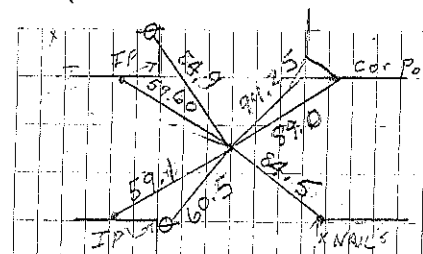

X w/ 1" E.
side wood
POST

1/2" rebar
2" N. HLP

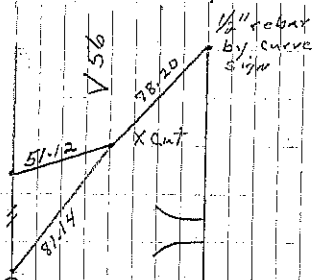

Cor. B 5-18-62
5-3-72 OK
2-28-84 JPM

Cor. C 5-18-62
5-3-72 X

2-84 JPM
Consult 5-18-90

P. Herold Found 11-28-06

rebar 1" E
edge of drive

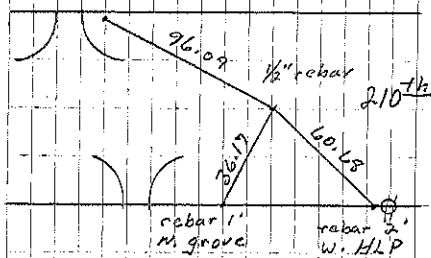

Cor. A
P. Herold set 11-28-06

Stapleton

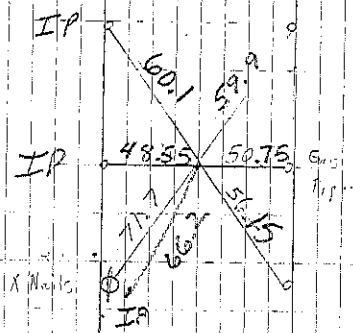

P.C.

STA. 348 + 58.8

5-21-21
5-3-23
2-28-24

Sec 7

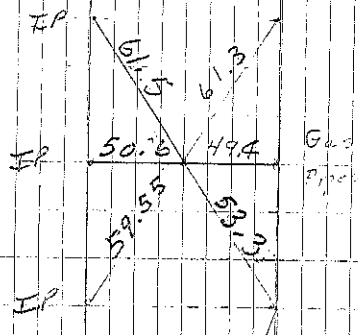

P.T.

STA. 359 + 56.3

5-21-21
5-3-23
2-28-24 JFM

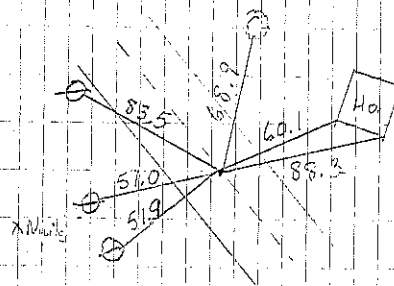

P.I.

375 + 60.2 $\Delta = 2^{\circ} 37'$

5-21-22
5-3-23
2-28-24

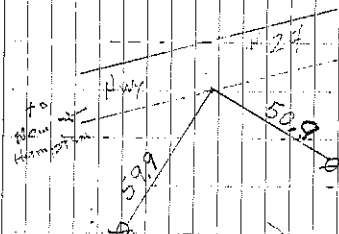

P.I. Inva 4-7

Sta. 379 + 49.5

5-2-22
2-28-24