

UTICA S

Sec. 35

COR. B Found IRON Pin - Raised & Retied

4-16-56

Found, Retied 7-10-69

COR. C Set I.P. By SPLITTING FENCES N & S

CONSTRUCTION, ONLY 5-10-56

Split Road Set SPK For Const. Only 4/28/89

COR. A

COR. B COR. Post N.W. 34.2'

" " SW. 34'

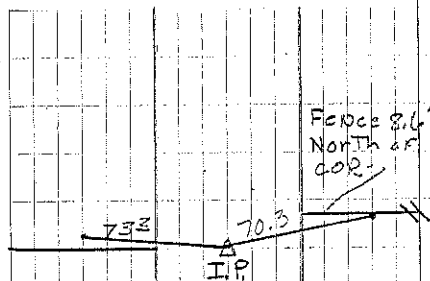

COR. B
Retied 4-16-56

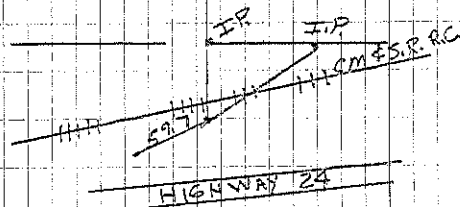

COR. A
Found Stone & Tile
Retied 10-1-56

Sec 35

SPK IN
P.P.

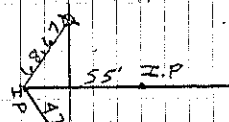

COR. C
FENCE 8.6
NORTH OF
COR. C

MAY 1956

Set For

CONST. ONLY

Split Road Set SPK-

for Const. only