

UTICA North
 CON E STAKE 9 I.P. 1928 Found Stone placed
 I.P. Consultant 5/95

COR C I.P. 5-20-29 SET I.P. MIDWAY BETWEEN FENCES

4 I.P. 4-9-30 SET I.P. MIDWAY BETWEEN FENCES
 Consultant found 2-10-05 File 2005-0262

E Found Limestone. SET I.P. above
 Ret'd 7-30-59 O'Neil
 R. Lampman ret'd 3-20-03 File 2003-0910

D. SET Pile between FENCES
 7-31-59 O'Neil. Found Iron
 Ret'd 4-9-63

29' To SW COR
 32' To SW COR
 32' To NW COR
 29' To NE COR

STONE	13.52	20	33' STAKE	40	Limestone I.P.
-------	-------	----	-----------	----	----------------

Rod 2448 Stone I.P.

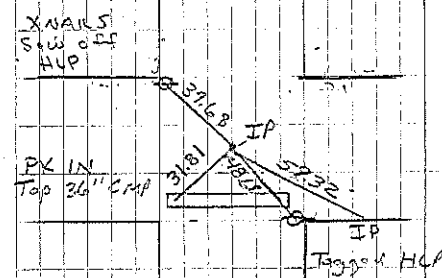
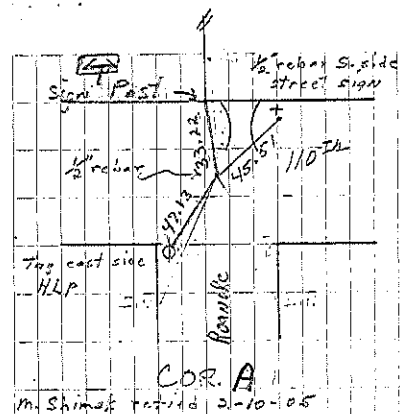

COR B
 1949
 Consultant 5/95

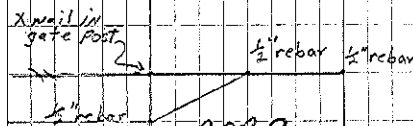

COR C
 dug 2' down @ 2661 81'. Had good readings, but found nothing. split
 fence set 1/2 inch rebar 4-9-02

For Construction Only

N. Sec. 19

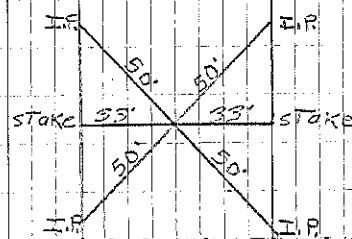

COR C 1949

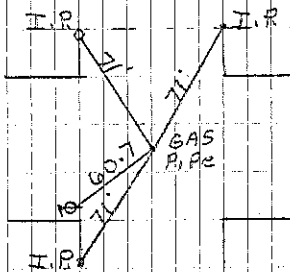

COR D
 Ret'd 4-9-63

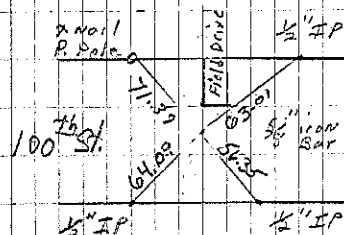

COR E
 Ret'd 11-01 F.F.J.D
 R. Lampman ret'd 3-20-03