

Washington S
COR C IRON PIN 1927

Found COR. Large SANDSTONE
ROCK SET POINT UP SET
IRON REINFORCING ROD.

B Found Iron Pins May 1953

Found & Retied 10-14-71

C Found stone point up & set I P
over high point 10-13-71

Set $\frac{1}{2}$ " bar w/ $\frac{1}{2}$ " alum cap 9-16-05. File 2005-2044

B Found $\frac{3}{4}$ " bar 8" deep 9-16-05. File 2005-2045

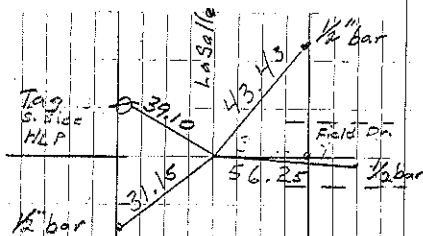

COR. C
L. Erdman set 9-16-05

Sec. 13

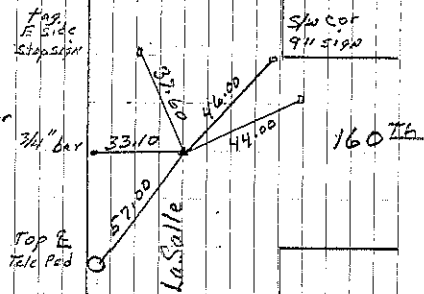

COR B
Found nail & retied 10-21-84
JFA-IF-BA
L. Erdman retied 9-16-05