

8509A - New Hampton / Grand Kustan Survey  
3/19/85

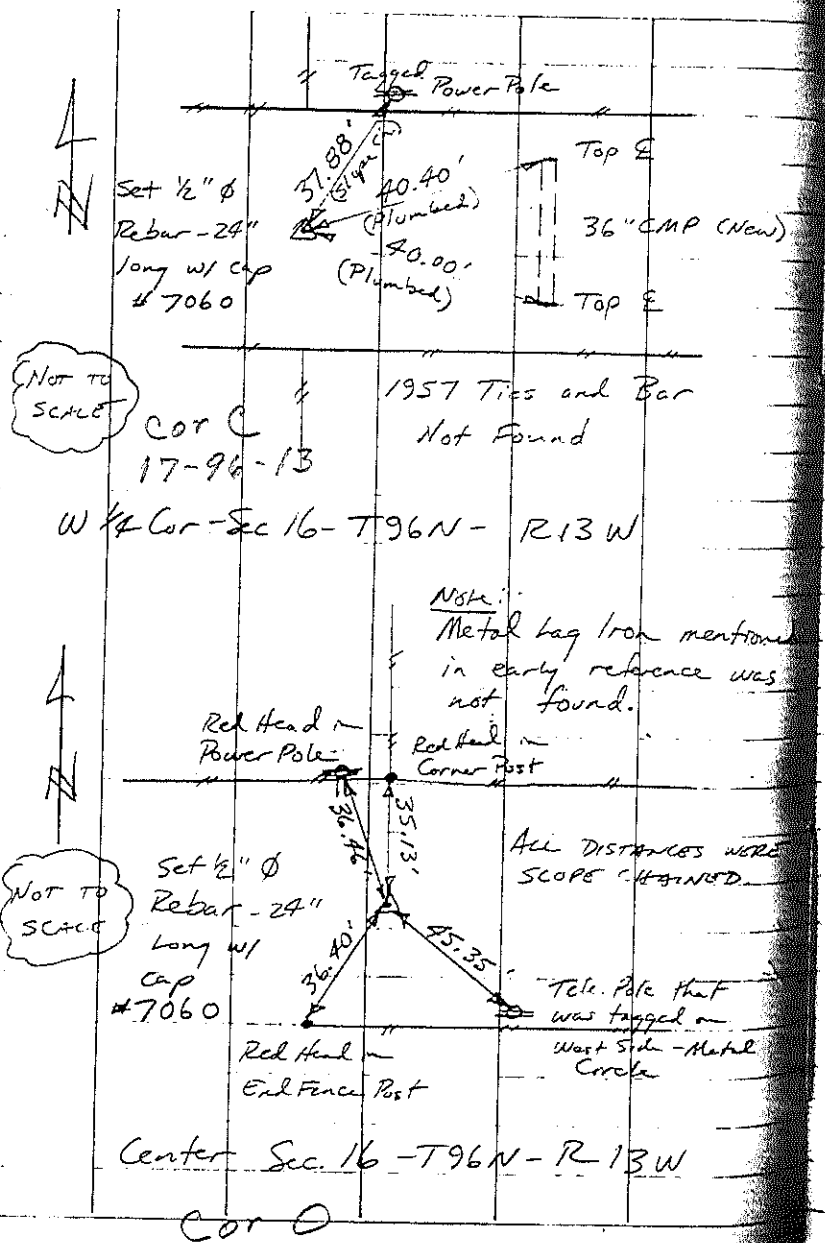

Sec. 16 - 96 - 13

25

Distance measured between West 1/4 Corner and Center of Section 16 was 2,610.70'.

Section 17-96-13  
As referred to in  
Engr. Title Book 1

TeKippe Engr.

Washington 5

- O Found Stone, BOXING AND STRAP SET I.P. ON STONE AND BOXING AROUND I.P. Retied 5-16-57
- O Stone + IRON 5-8-25 line FACTING GRADE. No Field RECORD. Found Stone
- C IRON PIN ON POINT up 8" Dia NORTH side OF STONE, FOUND a Brick-Brick on OLD decayed oak STAKE APPROX. 8" DIA. - STONE
- Stone - Found 1/2" Near SURFACE SET CAST IRON BOXING WITH GORE IN CENTER
- 5-16-57 Retied and over Stone and a 1/2" x 12" STRIP IRON
- Chain Around protruding thru Bar in CAST IRON BOXING
- I. PIN DANA

F IRON PIN 5-29-54 Found old wooden hub 10" Below ground Phased IRON PIN

C IRON PIN 7-13-26 Found Hardwood STAKES Drove IRON PIN

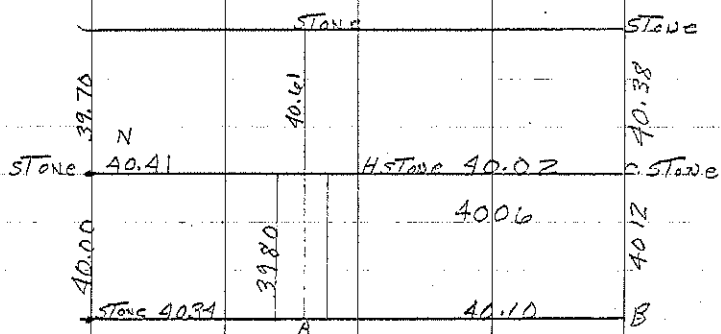

Sec. 17

