

Washington S.

C Stone (Found) Placed IRON Rod

S. side 21' From E. Cor. Post

B Found Stone set IRON P.W.

Found I.P. & Retied 10-28-69

Stone 1.68
966

Stone

Stone 33'
From New
COR. POST

Stone
1976

39.49
443

1357

Stone

Stone
1930

38.57
1927

Stone
570

C. Found I.P. inline with WEST

Fence Raised & Retied 11-10-64

P. Herold Set 1/2" rebar w/cap 3-10-03 File

2003-0740

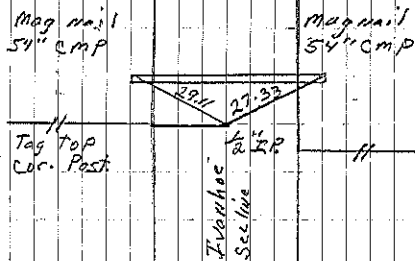

COR. C
P. Herold set IP 3-10-03

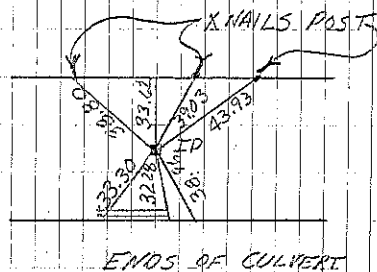

COR. A 1948
aug 3

Retied 1979

Sec. 4

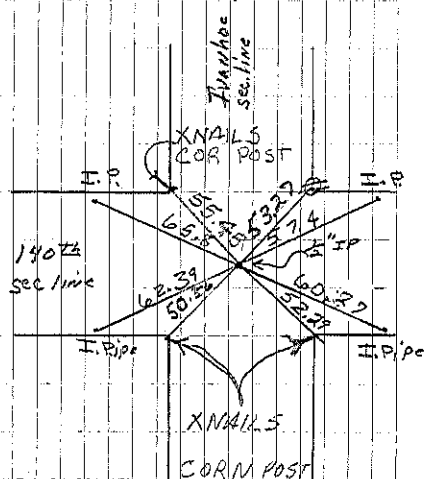

COR. B May 10-53

10-28-69 Retied

Found