

Washington N.

C. IRON PIN 1924 SPLIT FENCES
line For Powers Co, Reestablished
1951 when road was built.

B. Stone & 1924 2 SMALL STONE FOUND
IRON PIN TOGETHER ONLY EVIDENCE
FOUND. DROVE IRON PIN WITH
STONE LINE FOR POWER
LINE. FOUND IRON
IN 1951 and drove New
IRON PIN

Found 1" Twisted bar 2-18-04 File 2004-0374

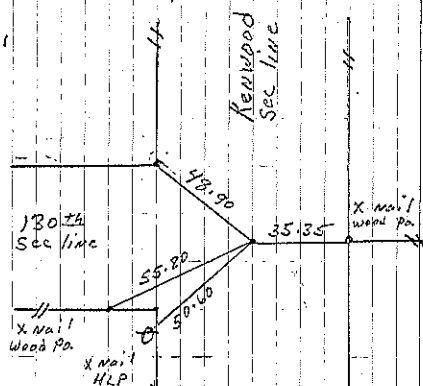

CONF. B

Found I.P. Checking with
old Ties. Retired 4-20-59
Li Edman found 2-18-04

N-Sec. 35

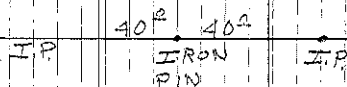

CONF. C
4-20-59