

COUNTY ENGINEER'S SECTION CORNER PRESERVATION RECORD

LAND SURVEY MONUMENT LOCATED IN SECTION 14, TOWNSHIP 94 N
NORTH, RANGE 14 W, OF THE 5TH P.M. Chickasaw COUNTY, IOWA
PREVIOUSLY RECORDED Book 2010-1466

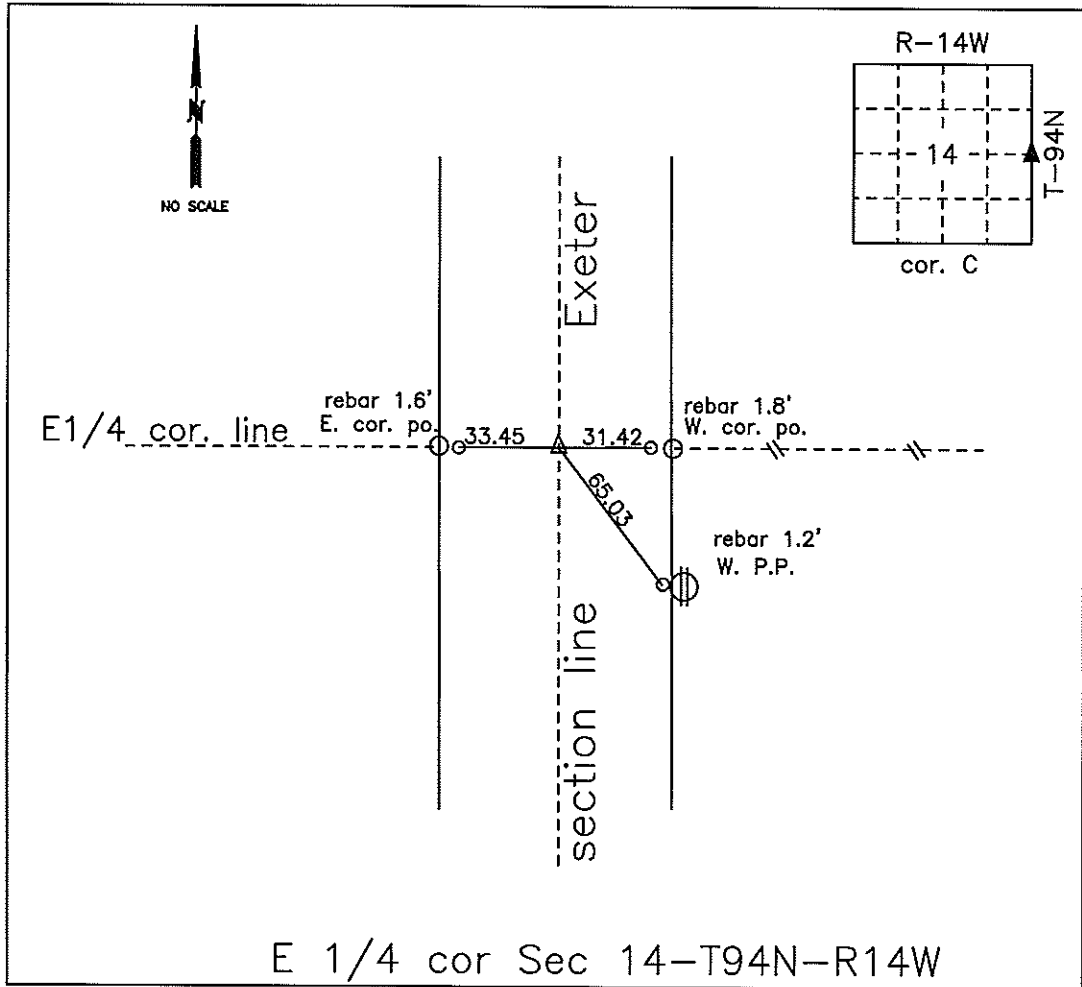

MONUMENT DESCRIPTION AND NARRATIVE Using county engineer ties, found 5/8" iron
pin in center of the road and on fence line to east and west

All ties are GPS surveyed.

I AM NOT A REGISTERED LAND SURVEYOR UNDER THE LAWS OF THE STATE OF IOWA

JIM FOSTER CHICKASAW CO. DATE: 7/10/13

STEVE BUSSE P.O. BOX 241 508 ELM ST. ALLISON, IOWA 50602 319-267-2519

UNITED STATES PUBLIC LAND SURVEY CORNER CERTIFICATE OF

LAND SURVEY MONUMENTS SITUATED IN SECTION NO. 14, TOWNSHIP NO. 94 NORTH, RANGE NO. 14 WEST OF THE FIFTH PRINCIPAL MERIDIAN, CHICKASAW COUNTY, IOWA.
 PREVIOUSLY RECORDED IN N/A

(SHOW REASON FOR PREPARING THIS CERTIFICATE, THE EVIDENCE AND DETAILED PROCEDURES USED IN ESTABLISHING THE CORNER POSITIONS AND MONUMENTATION FOUND OR PLACED.)



MONUMENT DESCRIPTION AND REMARKS:

THIS CERTIFICATE IS BEING PREPARED AS ONE IS NOT RECORDED. USING TIES FROM COUNTY ENGINEER FOUND 5/8" SMOOTH IRON PIN IN CENTER OF ROAD AND ON FENCE LINE TO EAST AND WEST. PIN WAS BENT OVER ON TOP. DUG DOWN AND REMOVED PIN. SEARCHED AREA WITH LOCATOR BUT FOUND NOTHING. CUT BENT PORTION OF PIN OFF AND REPLACED IN ORIGINAL HOLE.

PLAN VIEW

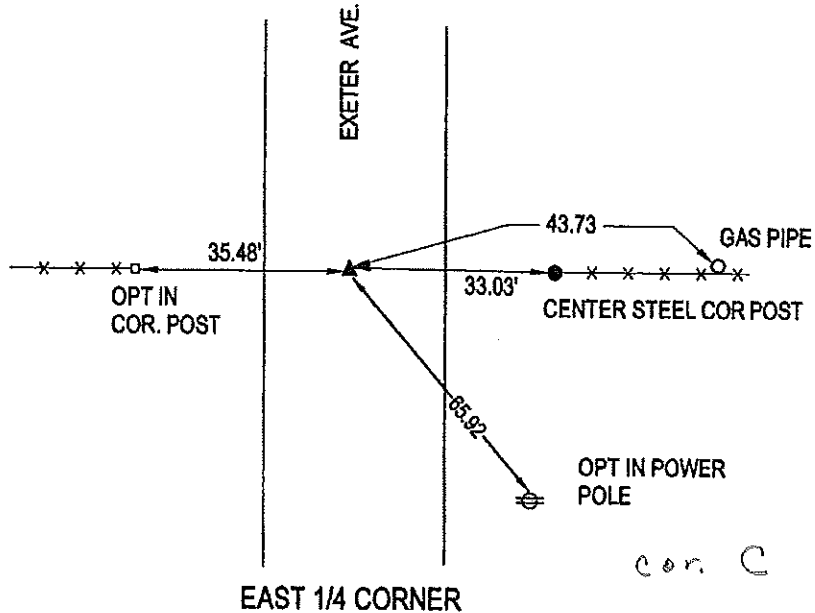
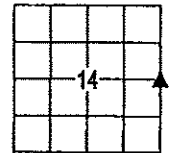
(SHOW A MINIMUM OF THREE REFERENCE TIES TO DURABLE PHYSICAL OBJECTS, RELEVANT MONUMENTS AND PHYSICAL CONDITIONS THAT WILL ENABLE RECOVERY OF THE CORNER.)

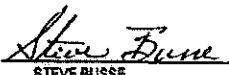

	I HEREBY CERTIFY THAT THIS LAND SURVEYING DOCUMENT WAS PREPARED AND THE RELATED SURVEY WORK WAS PERFORMED BY ME OR UNDER MY DIRECT PERSONAL SUPERVISION AND THAT I AM A DULY LICENSED LAND SURVEYOR UNDER THE LAWS OF THE STATE OF IOWA.	G.P. = 2" GAS PIPE CONC MONU = CONCRETE MONUMENT W/ PIN & ALUM CAP "X NAILS" = CROSS NAILS IN WOOD POST OPT = PLASTIC TAG (O=ORANGE, Y=YELLOW) (00) RECORDED AS											
	<div style="text-align: center;">  STEVE BUSSE LICENSE NUMBER 9018 MY LICENSE RENEWAL DATE IS DECEMBER 31, 2010 PAGES OR SHEETS COVERED BY THIS SEAL <u>1</u> </div> <div style="text-align: center; margin-top: 5px;">  DATE </div>	<table border="1" style="width: 100%; border-collapse: collapse; font-size: x-small;"> <thead> <tr> <th colspan="4" style="text-align: center;">LIST CORNERS TO BE INDEXED</th> </tr> <tr> <th style="text-align: left;">CORNER</th> <th style="text-align: left;">SECTION</th> <th style="text-align: left;">TOWNSHIP</th> <th style="text-align: left;">RANGE</th> </tr> </thead> <tbody> <tr> <td>EAST 1/4 COR.</td> <td>14</td> <td>94</td> <td>14</td> </tr> </tbody> </table>	LIST CORNERS TO BE INDEXED				CORNER	SECTION	TOWNSHIP	RANGE	EAST 1/4 COR.	14	94
LIST CORNERS TO BE INDEXED													
CORNER	SECTION	TOWNSHIP	RANGE										
EAST 1/4 COR.	14	94	14										