

Section 10-94-14
 As referred to in
 Engr. Tric Book

SLSI 9-94

UNITED STATES PUBLIC LAND SURVEY CORNER CERTIFICATE

OF

Land Survey Monuments situated in Section 15 10, Township 94 North, Range 14 West, of the Fifth Principal Meridian, Chickasaw County, Iowa. Previously recorded in N/A in County Recorder's Office.

(Show reason for preparing this certificate, the evidence and detailed procedures used in establishing the corner positions and monumentation found or placed.)

Monument Description and Remarks: Found nail in paving 3.3' north of E # 346 @ Northeast corner of section. At North 1/4 cor. found iron pin 12" deep 20.9' south of E # 346 on fence line north and south.

PLAN - VIEW

(Show a minimum of three reference lines to durable physical objects, relevant monuments and physical conditions that will enable recovery of the corner.)

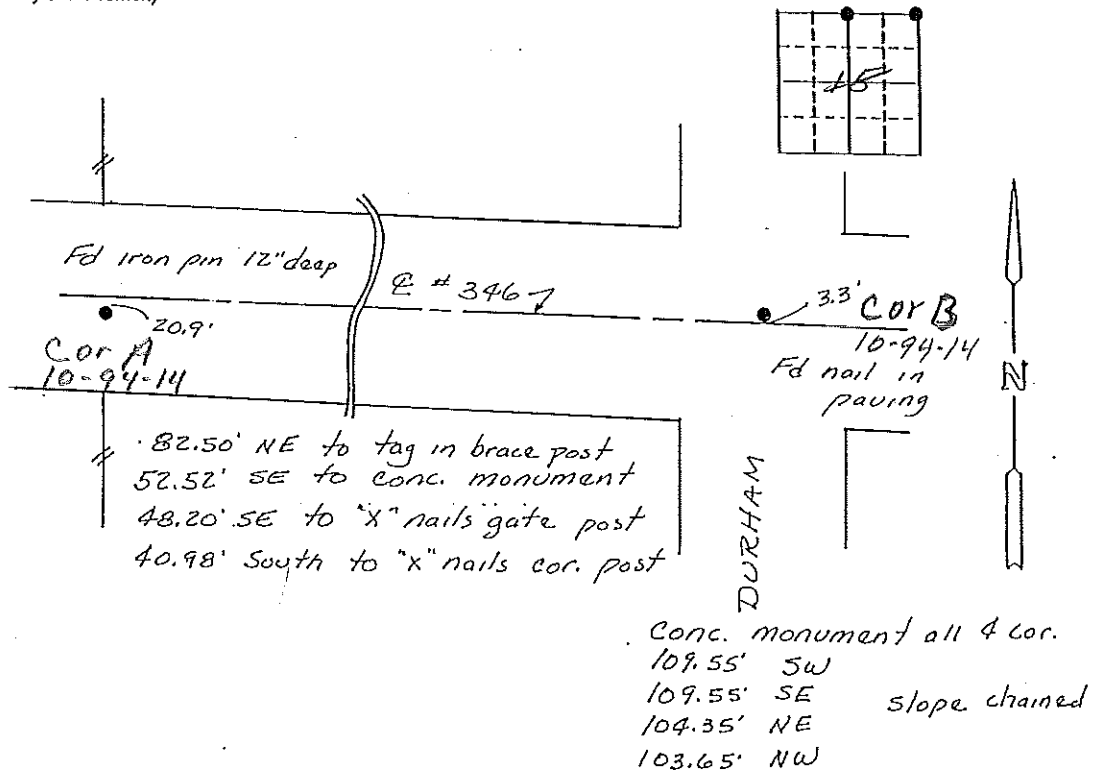

I hereby certify that the survey work was completed and this land surveying document was prepared by me or under my direct personal supervision and that I am a duly registered land surveyor under the laws of the state of Iowa

Signature: Steve Busse
 Name typed or printed: STEVE BUSSE

Date: 5/7/97 Reg. No. 9018

My registration renewal date is December 31, 1998

SEAL

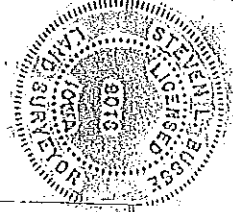

Corners	List Corners to be Indexed	Section	Twp	Range
---------	----------------------------	---------	-----	-------

XX DOCUMENT No. 02308 FILED FOR RECORD THE 15th DAY OF May 1997 AT 8:47 O'CLOCK A.M. BOOK 164 PAGE 163

C RECORDING FEE \$ 6.00

S TRANSFER FEE \$ —

STATE OF IOWA, CHICKASAW COUNTY, Recorder Keith D. Rose Deputy Devin K. ...