

Chickasaw Co. Recorder
 Cindy Messersmith
Fee Book 2011-0182
 01/31/2011 @1034AM
 SCC SEC COR CERT # Pages: 1
 Book: Page: \$9.00
 Total Fees:

TeKIPPE ENGINEERING, P.C., 128 South Vine Street, West Union, Iowa 52175 Phone (563) 422-5131

UNITED STATES PUBLIC LAND SURVEY CORNER CERTIFICATE
 OF 18

Land Survey Monuments situated in Section 19, Township 94 North, Range 14 West of the Fifth Principal Meridian, Chickasaw County, Iowa.
 Previously recorded in Bk. 170, Pg. 348 in County Recorder's Office.
 (book, page, document number, etc.)

(Show reason for preparing this certificate, the evidence and detailed procedures used in establishing the corner positions and monumentation found or placed.)

Monument Description and Remarks: N1/4 Corner of Section 19-T94N-R14W:
Updating certificate because the monument and ties have changed. Found the existing hinge nail from remaining ties of record, but the hinge nail had rusted off at the surface. Replaced existing monument with mag nail.

PLAN VIEW

Project Number 101155.LS
 Field Book: Nashua, Pages 49-50

Show a minimum of three reference ties to durable physical objects, relevant monuments and physical conditions that will enable recovery of the corner.

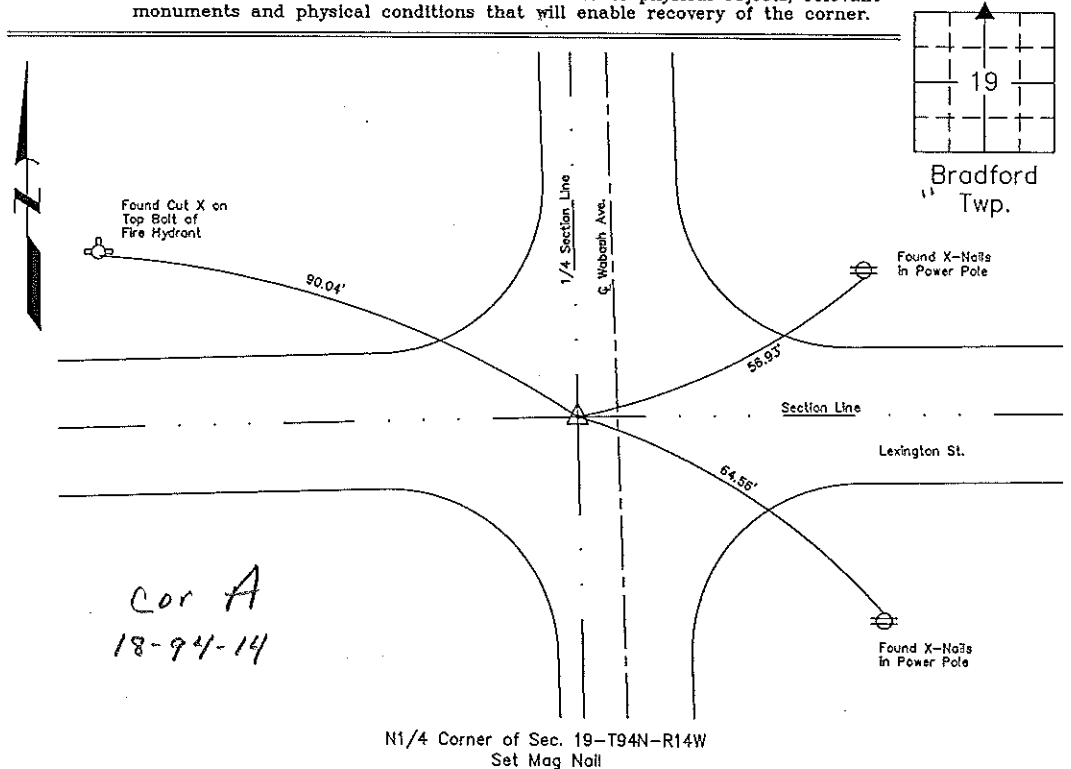

 <p>I hereby certify that this land surveying document was prepared and the related survey work was performed by me or under my direct personal supervision and that I am a duly licensed Land Surveyor under the laws of the State of Iowa.</p> <p><i>Lyle G. TeKippe</i> 1-28-11 Lyle G. TeKippe Date</p> <p>License Number 7060 My license renewal date is December 31, 2012. Sheets covered by this seal: Individual</p>	<p>List Corners to be Indexed</p> <table border="1"> <thead> <tr> <th>Corners</th> <th>Section</th> <th>Twp.</th> <th>Range</th> </tr> </thead> <tbody> <tr> <td>N1/4</td> <td>19</td> <td>94N</td> <td>14W</td> </tr> </tbody> </table>	Corners	Section	Twp.	Range	N1/4	19	94N	14W
	Corners	Section	Twp.	Range					
N1/4	19	94N	14W						
	<p>X:\Section Corners\Sec. 19\19-94-14C.dwg</p>								

COUNTY ENGINEER'S COPY

UNITED STATES PUBLIC LAND SURVEY CORNER CERTIFICATE

OF

Land Survey Monuments situated in Section 18, Township 94 North, Range 14 West, of the Fifth Principal Meridian, CHICKASAW County, Iowa. Previously recorded in none in County Recorder's Office. (book, page, document number, etc.)

(Show reason for preparing this certificate, the evidence and detailed procedures used in establishing the corner positions and monumentation found or placed.)

Monument Description and Remarks: S 1/4 Corner Section 18 T94N R14W. Found Hinge nail 6.9' West of Centerline of Wabash Ave. (U.S. Hwy 218). Corner was found with information obtained from the Chickasaw County Engineer's Office in Field Book "Bradford Twp. Corner Ties", Section 18, Corner "A".

PLAN - VIEW

(Show a minimum of three reference ties to durable physical objects, relevant monuments and physical conditions that will enable recovery of the corner.)

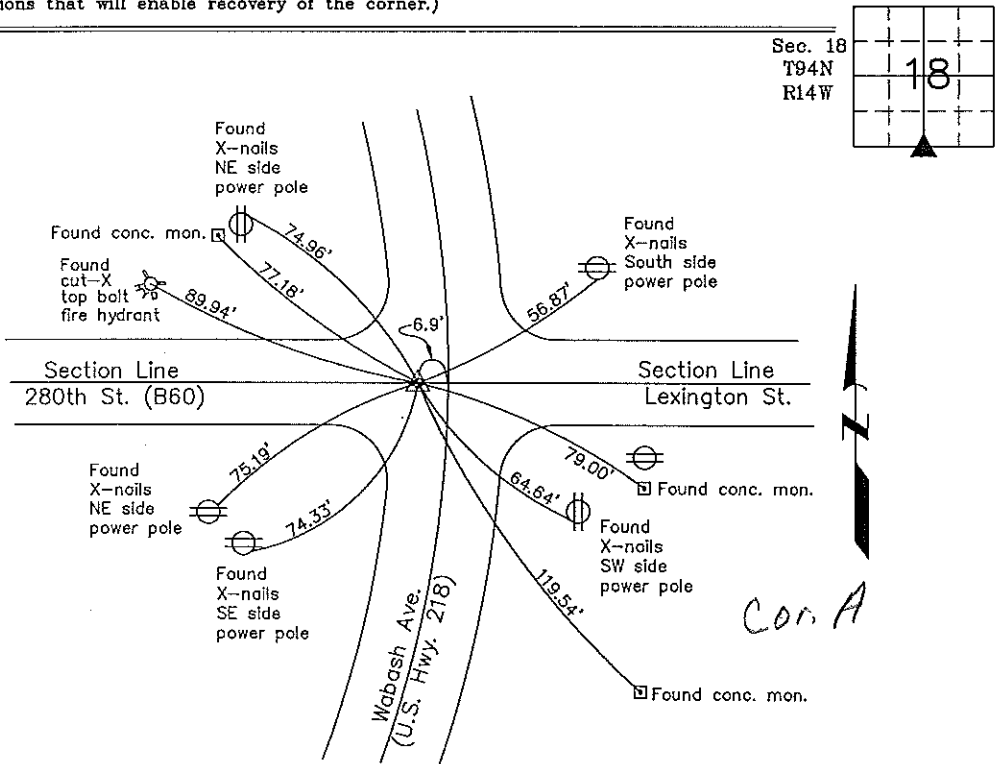

S 1/4 Corner Section 18 T94N R14W
Found Hinge nail 6.9' West of Centerline of Wabash Ave. (U.S. Hwy 218)

I hereby certify that this land surveying document was prepared and the related survey work was performed by me or under my direct personal supervision and that I am a duly licensed Land Surveyor under the laws of the State of Iowa.

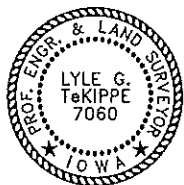

Lyle G. TeKippe 2-17-99
Lyle G. TeKippe Date
License number 7060
My license renewal date is December 31, 2000.
Sheets covered by this seal: Individual

List Corners to be Indexed			
Corners	Section	Twp.	Range
S 1/4	18	94N	14W

Corner A 18-94-14

Section 18-94-14
As set to in
Engl. to Book

Chickasaw COUNTY
LAND SURVEY MONUMENT RECORD

Sec 19¹⁸ T 94 N R 14 W

All items to be completed. Please print or type.

1. Type of Monument (check one).

- Section Corner Bench Mark
- Quarter Corner Other _____

2. Description of Evidence found and location. N 1/4 cor Cor A 18-94-14

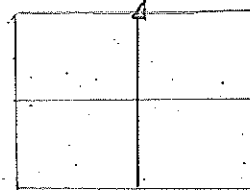

3. Description of monument and/or accessories established by you to perpetuate the location of this point.

Found corner and retried as in sketch at right.

D. BUSS
J. DEENY
D. ANDERSON

Date of Field Work 8/29/75

Signed David Buss
WHS & Co.

4. Sketch showing relative location of monument and reference points. Show supporting and/or contradictory evidence where applicable.

