

UNITED STATES PUBLIC LAND SURVEY CORNER CERTIFICATE

Land Survey Monuments situated in Section 20, Township 94 North, Range 14 West of the Fifth Principal Meridian, Chickasaw County, Iowa.

Previously recorded in N/A in County Recorder's Office.
(book, page, document number, etc.)

(Show reason for preparing this certificate, the evidence and detailed procedures used in establishing the corner positions and monumentation found or placed.)

Monument Description and Remarks: Found "PK" nail in center of County road. Agreed with ties from County Engineers office.

PLAN - VIEW

(Show a minimum of three reference ties to durable physical objects, relevant monuments and physical conditions that will enable recovery of the corner)

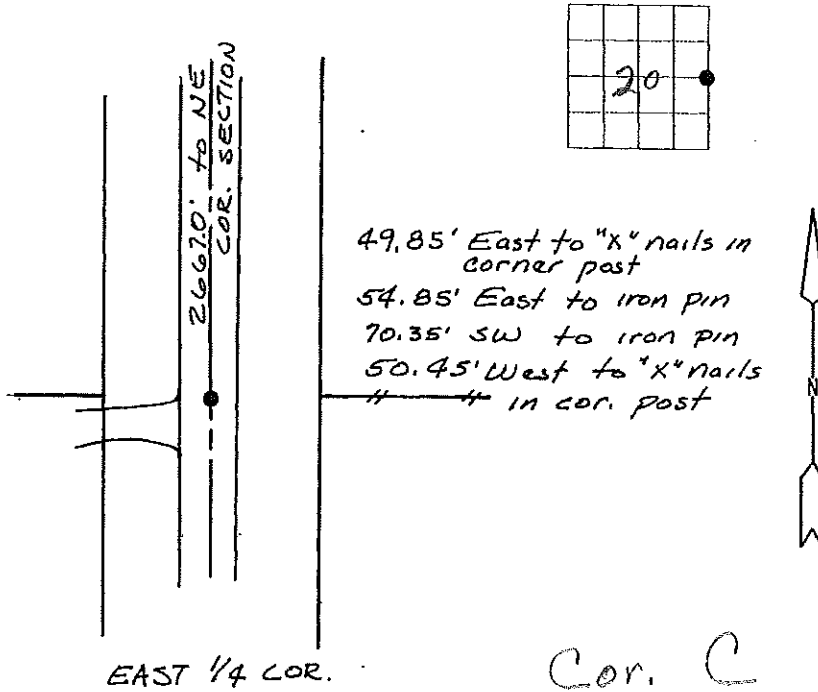

I hereby certify that the survey work was completed and this land surveying document was prepared by me or under my direct personal supervision and that I am a duly licensed land surveyor under the laws of the state of Iowa

Signature: Steve Busse
 Name typed or printed STEVE BUSSE

Date: 9/12/00 Reg. No. 9018

My license renewal date is December 31, 2000

SEAL

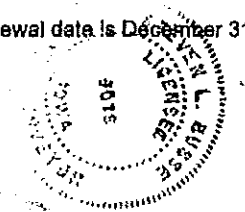

Corners	List Corners to be Indexed		
	Section	Twp	Range
E 1/4	20	94	14

2000 - 1620

DOCUMENT No. 1620 FILED FOR RECORD THE 18th DAY OF September 2000 AT 9:38 STATE OF IOWA, CHICKASAW COUNTY:
 RECORDING FEE \$ 6.00 O'CLOCK A M BOOK 2000 PAGE 1620 By Cindy Messersmith Recorder
 TRANSFER FEE \$ _____ Deputy