

Chickasaw Co. Recorder
Cindy Messersmith
Fee Book 2016-1734

12/27/2016 @0935AM
SEC. COR. CERT Page: 1
Total Fees: \$7.00

PREPARED BY: BRIAN J. DIEHL LS 13644 10 SUMAC MASON CITY, IOWA 50401 --- (641) 512-8004

SLSI 9-90

UNITED STATES PUBLIC LAND SURVEY CORNER CERTIFICATE

Land Survey Monuments Situated in Section 30, Township 94N, Range 14W, of the Fifth Principle Meridian, CHICKASAW County, Iowa
Previously Recorded in NO RECORD CERTIFICATE in County Recorder's Office
(book, page, document number, etc.)

(Show reason for preparing this certificate, the evidence and detailed procedures used in establishing the corner positions and monumentation found or placed.)

Monument Description and Remarks: NW CORNER - FOUND 1/2" ROD 0.8' DEEP.
PULLED ROD AND FOUND 3/4" ROD 2.0' DEEP. PROBED 3.5' DEEPER. FOUND NOTHING. A LOT OF ROAD STONE IN HOLE. HELD LOCATION OF LOWER ROD AS CORNER. FLOYD COUNTY ENGINEER'S RECORD SHOWS "STEEL PIN OVER LIMESTONE 1980." CHICKASAW COUNTY ENGINEER'S OFFICE SHOWS SAME INFO AS FLOYD COUNTY.

PLAN-VIEW

(Show a minimum of three reference ties to durable physical objects, relevant monuments and physical conditions that will enable recovery of the corner.)

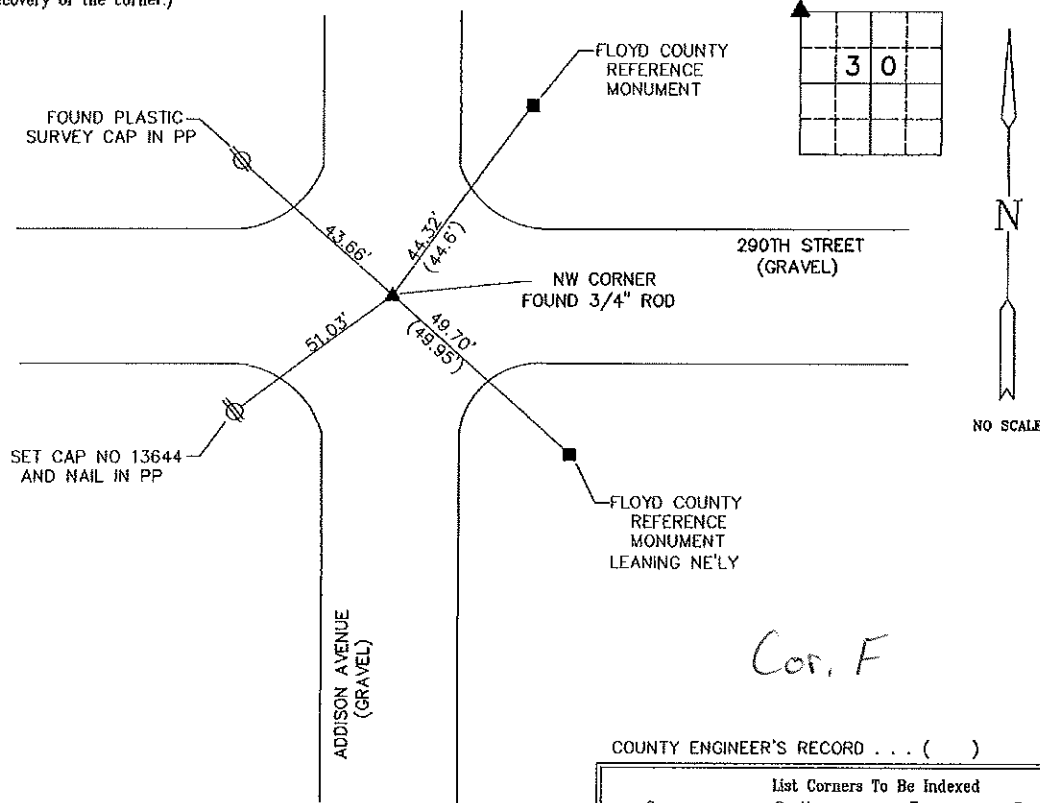

COUNTY ENGINEER'S RECORD . . . ()

Corners	Section	Twp	Range
NW	30	94	14



BRIAN J. DIEHL, P.L.S.
LAND SURVEYING SERVICES
10 SUMAC
MASON CITY, IA 50401
641-512-8004
brianjdiehlpls@gmail.com

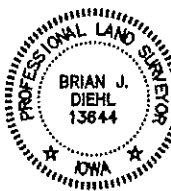

I hereby certify that this land surveying document was prepared and the related survey work was performed by me or under my direct personal supervision and that I am a duly licensed Professional Land Surveyor under the laws of the State of Iowa.

Brian J. Diehl
Brian J. Diehl
December 23, 2016
License number 13644
My license renewal date is December 31, 2017
Sheets covered by this deed: 1

Section 24-94-14
 As referred to in
 Engr. Tric Book

UNITED STATES PUBLIC LAND SURVEY CORNER CERTIFICATE

Land Survey Monuments situated in Section 19 24, Township 94 North, Range 13 West, of the Fifth Principal Meridian, Chickasaw County, Iowa.

Previously recorded in N/A in County Recorder's Office.
 (book, page, document number, etc.)

(Show reason for preparing this certificate, the evidence and detailed procedures used in establishing the corner positions and monumentation found or placed.)

Monument Description and Remarks: Found pin with alum. cap at West 1/4 cor.
Found spike with ribbon over iron pin at Southwest cor.
Found pipe, pinched at top at South 1/4 corner.

PLAN - VIEW

(Show a minimum of three reference ties to durable physical objects, relevant monuments and physical conditions that will enable recovery of the corner)

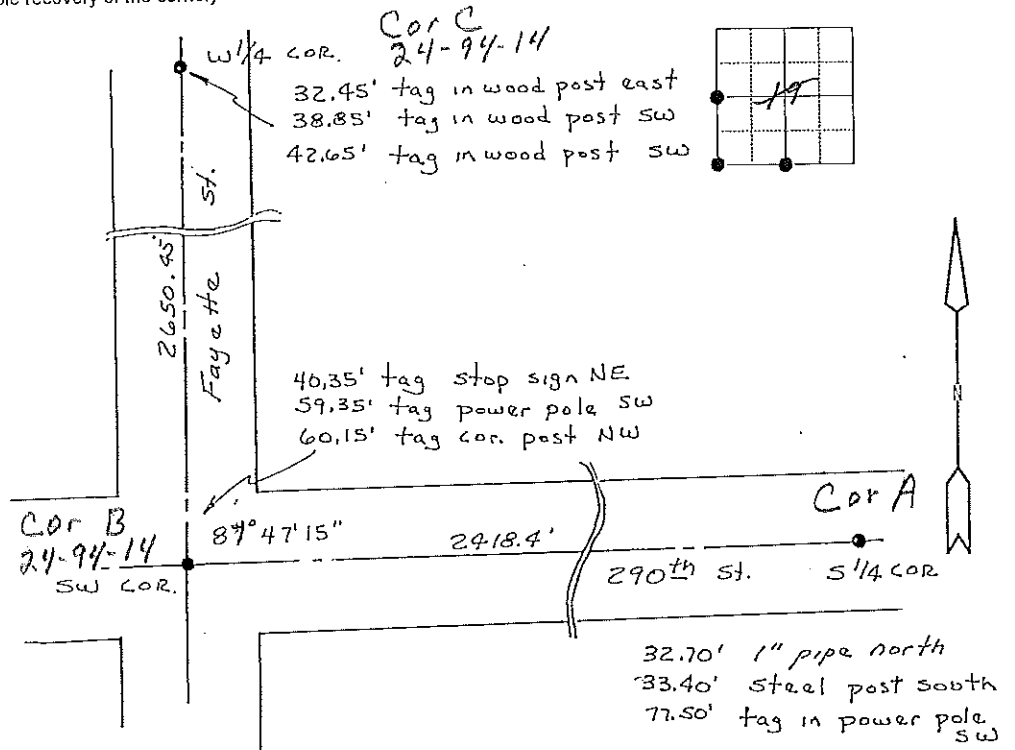

I hereby certify that the survey work was completed and this land surveying document was prepared by me or under my direct personal supervision and that I am a duly licensed land surveyor under the laws of the state of Iowa

Signature: Steve Busse
 Name typed or printed: STEVE BUSSE

Date: 11/3/98 Reg. No. 9018

My license renewal date is December 31, 1998

SEAL

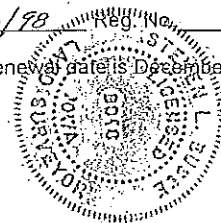

Corners	Section	Twp	Range
W 1/4 COR.	19	94	13
SW COR.	19	94	13
S 1/4 COR.	19	94	13

Section 24-94-14
 As ref. to in
 Eng. Tie Book

SLSI 9-90

UNITED STATES PUBLIC LAND SURVEY CORNER CERTIFICATE

OF 24

Land Survey Monuments situated in Section Thirty (30), Township 94 North, Range 13 West, of the Fifth Principal Meridian, Chickasaw County, Iowa. Previously recorded in _____ in County Recorder's Office.

(Show reason for preparing this certificate, the evidence and detailed procedures used in establishing the corner positions and monumentation found or placed.)

Monument Description and Remarks: Found bridge spike at NW Corner using ties from County Engineer's Office. Found square iron pin and ties at W 1/4 Corner.

PLAN - VIEW

(Show a minimum of three reference ties to durable physical objects, relevant monuments and physical conditions that will enable recovery of the corner.)

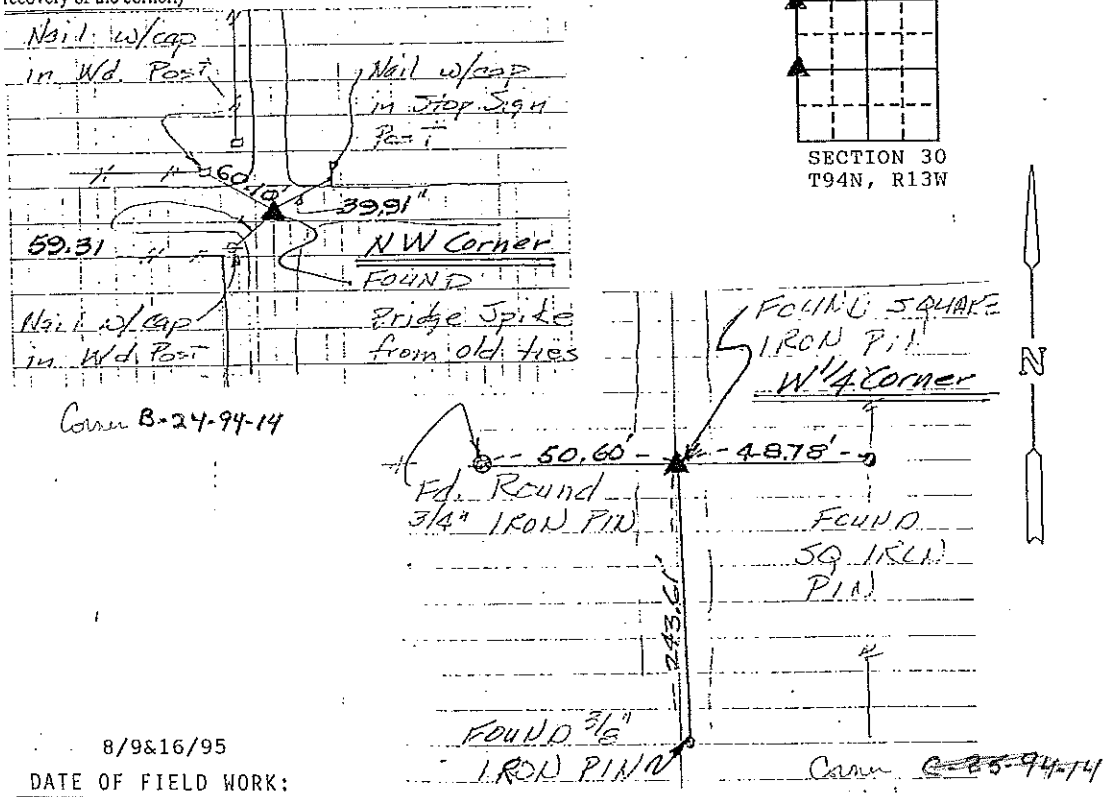

8/9&16/95
 DATE OF FIELD WORK:

I hereby certify that the survey work was completed and this certificate was prepared by me or under my direct personal supervision and that I am a duly registered land surveyor under the laws of the state of Iowa.
 Signature: J. David Gibbs
 Name typed or printed: J. David Gibbs
 Date: 8/22/95 Reg. No. 8419

Corners	Section	Twp	Range
NW	30	94N	13W Co. & 24.
W 1/4	30	94N	13W

Per C 25-94-14

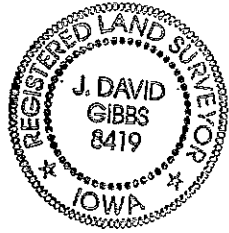

SEAL

Placed in
 tie book 8/24/95