

Prepared by & Return to: Harold - Reicks Surveying, 10 East Main Street, New Hampton, IA 50659, Ph. 641-394-2725

United States Public Land Survey Corner Certificate

Land Survey Monument situated in
 Section 27, Township 94 North, Range 14 West of the Fifth Principal Meridian, Chickasaw County, Iowa.
 Not on file in the County Recorder's office.

This certificate is being prepared in compliance with Iowa Code Chapter 355.11 because:

- There is no certificate on file for this corner.
- There are no longer three valid ties of record.
- There are changes to reference ties of record.
- There is change of monumentation of record.
- To clarify description of record monument (ties).

Monument Description and Remarks:

Southeast Corner: Found 1/2"Ø rebar with information obtained from the County Engineer's office (Road Plans and As-Builts). Reset 1"Ø Bronze Survey Marker PLS 19211 with coordinates obtained prior to highway reconstruction. Corner was reset in conjunction with Project No. FM-CO19(88)--55-19.

Plan View

(Show a minimum of three reference ties to durable physical objects, relevant monuments and physical conditions that will enable recovery of the corner.)

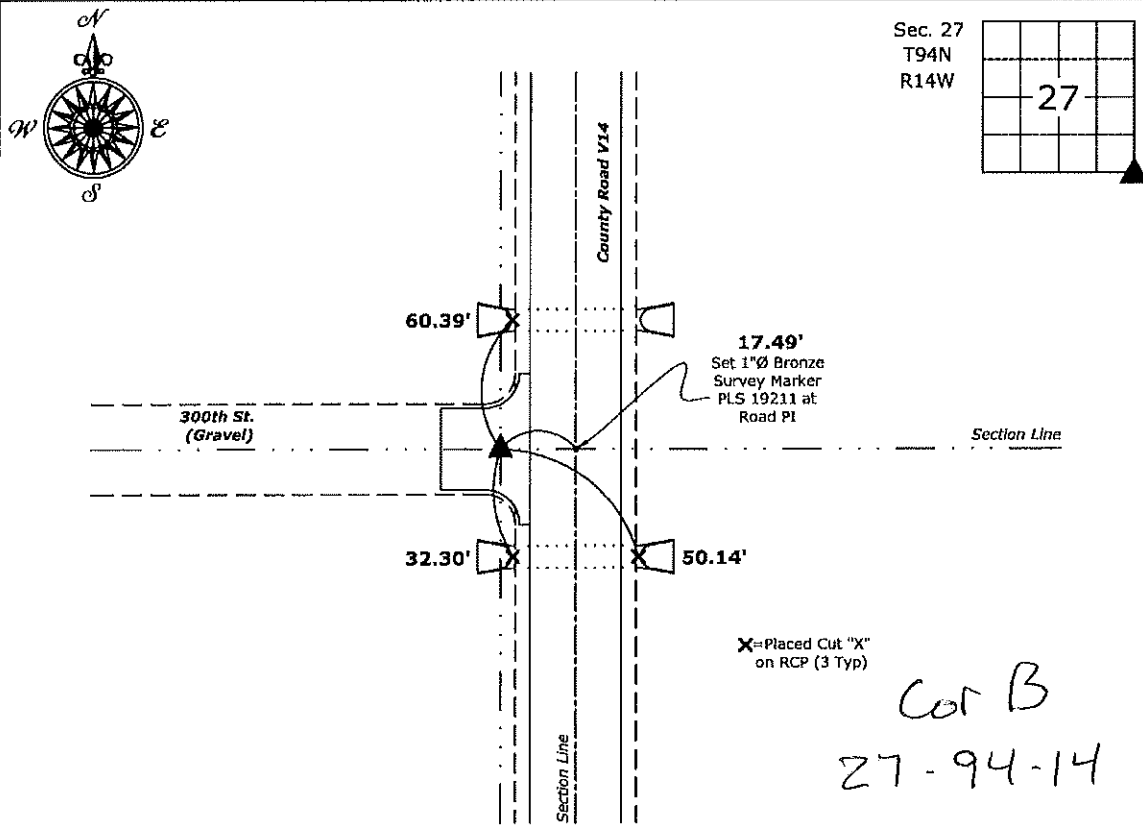

Southeast Corner of Section 27-94-14
 Set 1"Ø Bronze Survey Marker PLS 19211



I hereby certify that this land surveying document was prepared and the related survey work was performed by me or under my direct personal supervision and that I am a duly licensed Land Surveyor under the laws of the State of Iowa.
Kirk D. Reicks 11-20-18
 Kirk D. Reicks Date:
 License number 19211
 My license renewal date is December 31, 2018.
 Sheets covered by this seal: Individual sheet only

List Corner to be Indexed			
Corner	Section	Twp.	Range
SE	27	94	14

Project Number: 2018-805
 FB: Chickasaw 8, Pgs. 72

TEKIPPE ENGINEERING, P.C., 128 South Vine Street, West Union, Iowa 52175 Phone (563) 422-6131

UNITED STATES PUBLIC LAND SURVEY CORNER CERTIFICATE

OF

Land Survey Monuments situated in Section 27, Township 94 North, Range 11 West of the Fifth Principal Meridian, Chickosaw County, Iowa.
 Previously recorded in (1) none (2) Doc. #2001-0739 in County Recorder's Office.
 (book, page, document number, etc.)

(Show reason for preparing this certificate, the evidence and detailed procedures used in establishing the corner positions and monumentation found or placed.)

Monument Description and Remarks: (1) S1/4 Corner of Section 27-T94N-R11W:
 Found 5/8" iron pin from information obtained from Chickosaw County Engineer's ties on file in the Chickosaw County Engineer's office, New Hampton, Iowa. Accepted the found monument as the S1/4 Corner of the Section.

(2) SE Corner of Section 27-T94N-R11W:
 Found 1/2" rebar with 2" aluminum cap LS 7060 from two remaining ties of record. Updating certificate because one tie of record was missing, so added one new tie.

PLAN VIEW

Project Number 101008.LS
 Field Book: 46M, Page 71

Show a minimum of three reference ties to durable physical objects, relevant monuments and physical conditions that will enable recovery of the corner.

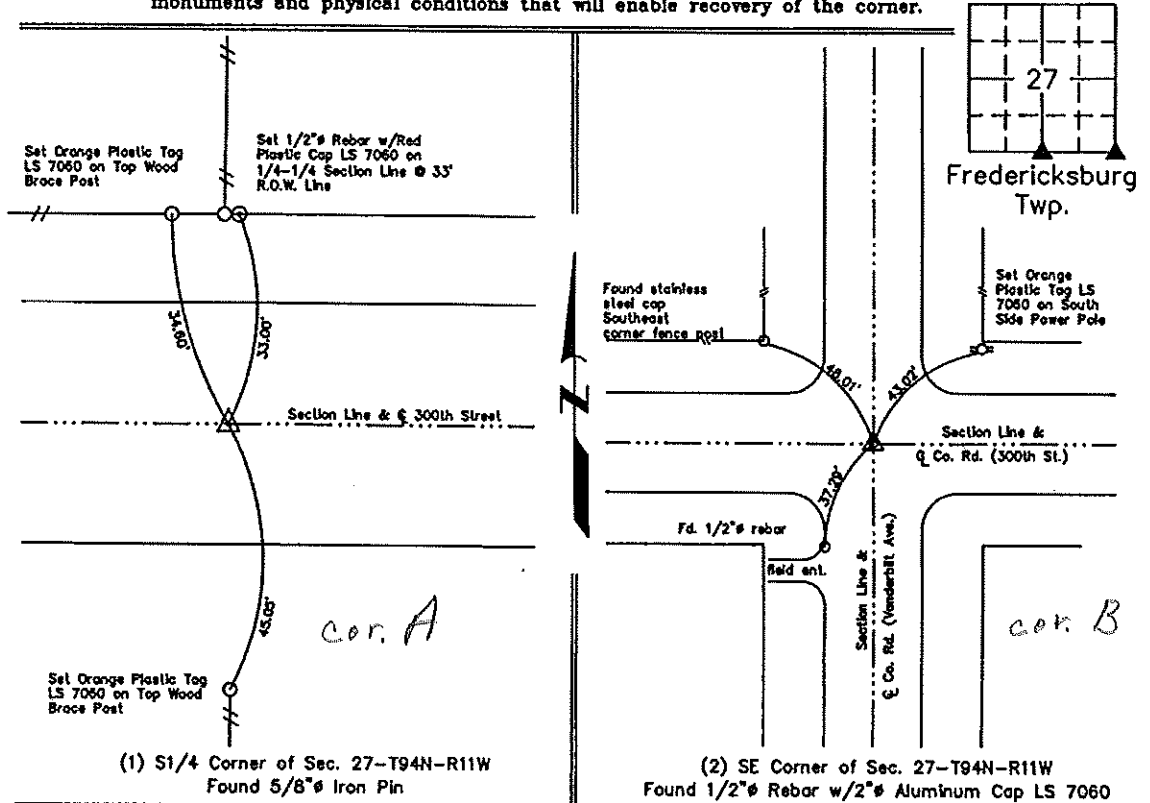

(1) S1/4 Corner of Sec. 27-T94N-R11W
 Found 5/8" Iron Pin

(2) SE Corner of Sec. 27-T94N-R11W
 Found 1/2" Rebar w/2" Aluminum Cap LS 7060

	I hereby certify that this land surveying document was prepared and the related survey work was performed by me or under my direct personal supervision and that I am a duly licensed Land Surveyor under the laws of the State of Iowa.														
	<i>Lyle G. Tekippe</i> 9-29-10 Lyle G. Tekippe Date		List Corners to be Indexed												
License Number 7060 My license renewal date is December 31, 2010. Sheets covered by this seal: Individual	<table border="1"> <thead> <tr> <th>Corners</th> <th>Section</th> <th>Twp.</th> <th>Range</th> </tr> </thead> <tbody> <tr> <td>S1/4</td> <td>27</td> <td>94N</td> <td>11W</td> </tr> <tr> <td>SE</td> <td>27</td> <td>94N</td> <td>11W</td> </tr> </tbody> </table>			Corners	Section	Twp.	Range	S1/4	27	94N	11W	SE	27	94N	11W
Corners	Section	Twp.	Range												
S1/4	27	94N	11W												
SE	27	94N	11W												
X:\Section Corners\Sec. 27\27-94-11WY.dwg															