

prepared by & Return to: Harold - Reicks Surveying, 10 East Main Street, New Hampton, IA 50659, Ph. 641-394-2725

**UNITED STATES PUBLIC LAND SURVEY CORNER CERTIFICATE**

Land Survey Monuments situated in Section **14**, Township **95 North**, Range **14 West** of the Fifth Principal Meridian, **Chickasaw** County, Iowa. Previously recorded in Bk. 167, Pg. 427 in the County Recorder's office.

This certificate is being prepared in compliance with Iowa Code Chapter 355.11 because:

- There is no certificate on file for this corner.
- There are no longer three valid ties of record.
- There are changes to reference ties of record.
- There is change of monumentation of record.
- To clarify description of record monument (ties).

Monument Description and Remarks:

**Northeast Corner:** Fd. Survey Mark Nail with information obtained from previous Section Corner Certificate. Only one tie remained, set two additional ties to update the Corner.

**PLAN - VIEW**

(Show a minimum of three reference ties to durable physical objects, relevant monuments and physical conditions that will enable recovery of the corner.)

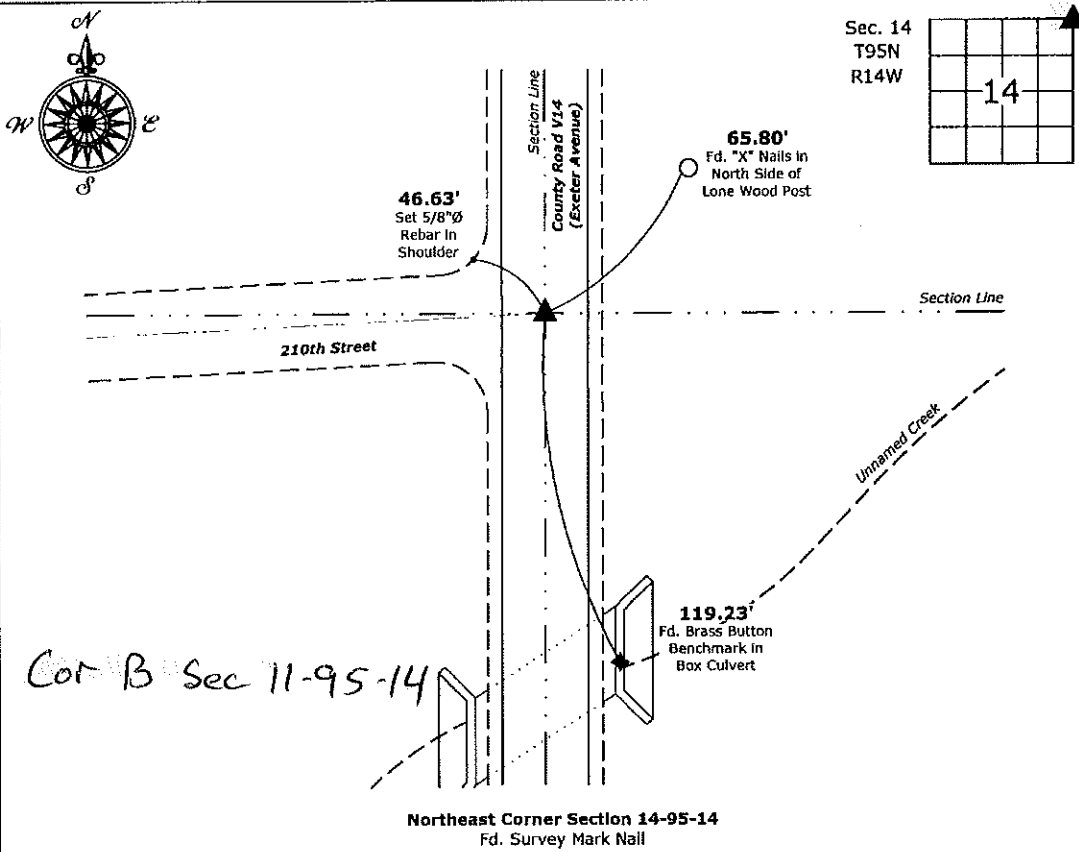

I hereby certify that this land surveying document was prepared and the related survey work was performed by me or under my direct personal supervision and that I am a duly licensed Land Surveyor under the laws of the State of Iowa.  
*Kirk D. Reicks* 6-17-16  
 Kirk D. Reicks Date:  
 License number 19211  
 My license renewal date is December 31, 2016.  
 Sheets covered by this seal: Individual sheet only

List Corners to be Indexed			
Corners	Section	Twp.	Range
NE	14	95	14

Project Number: 2016-086  
 FB: Chickasaw County 7, Pgs. 71-72

File: S:\\_CSD Projects\County Control Systems\CHICKSAW\CHICK-26\CHICK-26.dwg, 6/17/2016 4:32:07 PM

# UNITED STATES PUBLIC LAND SURVEY CORNER CERTIFICATE

OF

Land Survey Monuments situated in Section 11, Township 95 North, Range 14 West, of the Fifth Principal Meridian, Chickasaw County, Iowa.  
Previously recorded in N/A in County Recorder's Office.

(book, page, document number, etc.)  
(Show reason for preparing this certificate, the evidence and detailed procedures used in establishing the corner positions and monumentation found or placed.)

Monument Description and Remarks: Found "PK" nail in asphalt paving at County ties.

## PLAN - VIEW

(Show a minimum of three reference ties to durable physical objects, relevant monuments and physical conditions that will enable recovery of the corner.)

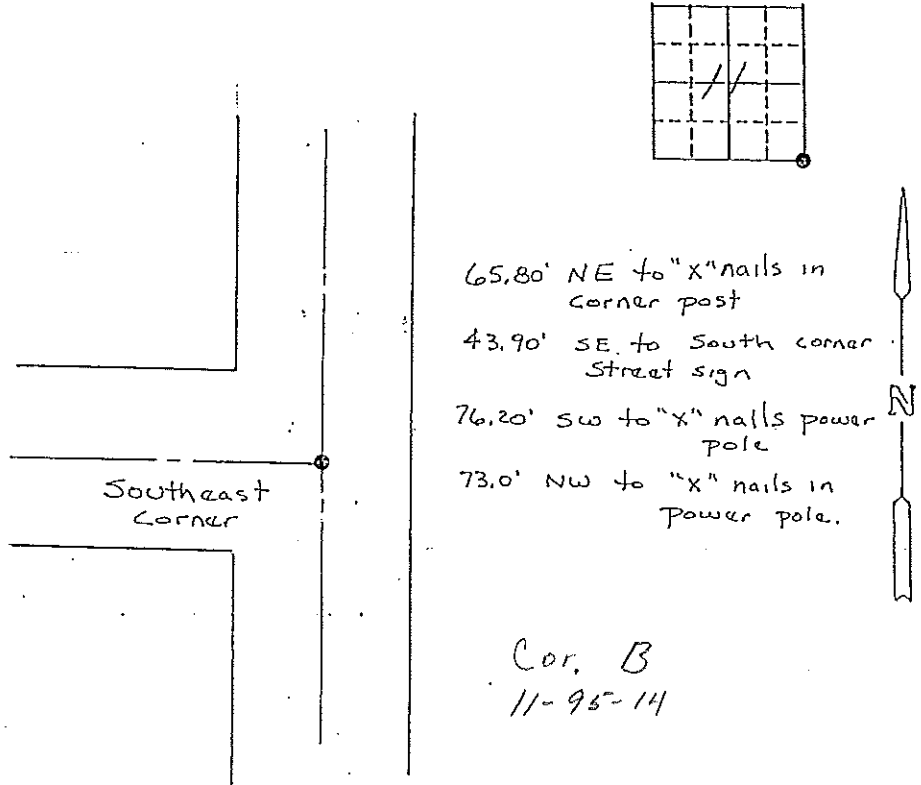

I hereby certify that the survey work was completed and this land surveying document was prepared by me or under my direct personal supervision and that I am a duly registered land surveyor under the laws of the state of Iowa

Signature: Steve Busse  
Name typed or printed: STEVE BUSSE

Date: 5/22/98 Reg. No. 9018

My registration renewal date is December 31, 1998

SEAL

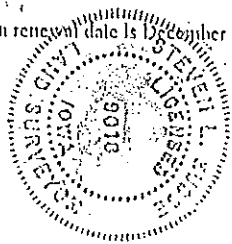

Corners	List Corners to be Indexed Section	Twp	Range
SE COR	11	95	14