

*Placed in
Tic Book 10-3-90
JFM*

DOCUMENT No. 00533 FILED FOR RECORD THE 3rd DAY OF October 1990 AT 9:20 O'CLOCK A.M. BOOK 145 PAGE 411 STATE OF IOWA, CHICKASAW COUNTY.
 RECORDING FEE \$ 5.00 BY Mary C. Murray MARY C. MURRAY, Dep.
 TRANSFER FEE \$ ---

UNITED STATES PUBLIC LAND SURVEY CORNER CERTIFICATE

SECTION 10 , TOWNSHIP 95 , RANGE 14 OF THE 5TH. P.M.
 IN CHICKASAW COUNTY, IOWA
 CORNER: SE CORNER
 DESCRIPTION AND REMARKS: FOUND T-BAR

PREVIOUSLY RECORDED IN BOOK _____, PAGE _____

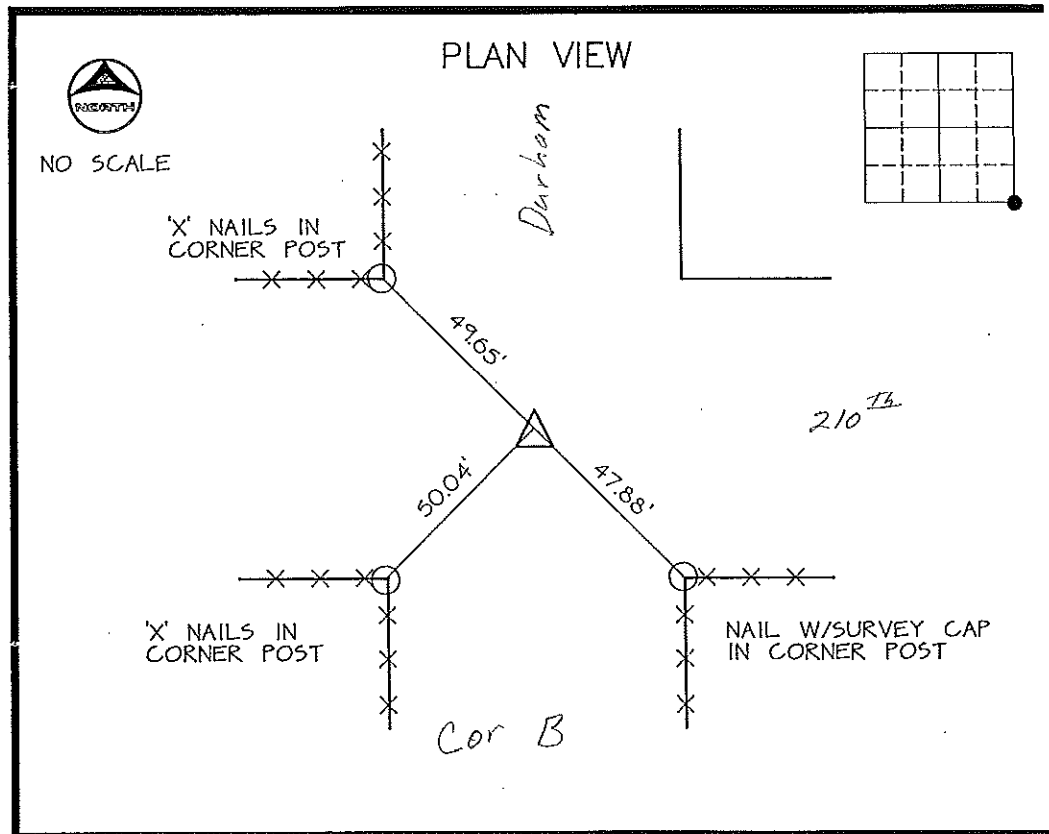

CERTIFICATION:
 I HEREBY CERTIFY THAT THIS MAP, PLAT, OR SURVEY WAS MADE BY ME OR UNDER MY DIRECT PERSONAL SUPERVISION AND THAT I AM A DULY REGISTERED LAND SURVEYOR UNDER THE LAWS OF THE STATE OF IOWA.
Thomas V. Craft DATE: 19 SEPT, 1990
 THOMAS V. CRAFT REG. L.S. NO. 7549



| INDEXING ALTERNATIVES | | | |
|-----------------------|---------|-----|-------|
| CORNER | SECTION | TWP | RANGE |
| SW | 11 | 95 | 14 |
| NW | 14 | 95 | 14 |
| NE | 15 | 95 | 14 |