

Section 22-95-14
 As referred to in
 Engr. Tie Book

PREPARED BY/RETURN TO: KENNETH D. STARK STARK SURVEYING 1622 So. Tall Ave. WASON CITY, IOWA 50401 641-423-7947

UNITED STATES PUBLIC LAND SURVEY CORNER CERTIFICATE OF

Land Survey Monuments situated in Section 23, Township 95N, Range 14W
 of the Fifth Principal Meridian, CHICKASAW County, Iowa.

Previously recorded in NA in County Recorder's Office.
(book, page, document number, etc.)

(Show reason for preparing this certificate, the evidence and detailed procedures used in establishing the corner positions and monumentation found or placed.)

Monument Description and Remarks:

NW COR SW $\frac{1}{4}$ NW $\frac{1}{4}$	= FOUND P-K NAIL FLUSH PER COUNTY RECORDS
NE COR SE $\frac{1}{4}$ NW $\frac{1}{4}$	= FOUND P-K NAIL FLUSH PER COUNTY RECORDS
S $\frac{1}{4}$ COR	= FOUND $\frac{1}{2}$ " IRON PIN 0.3' DEEP PER COUNTY RECORDS

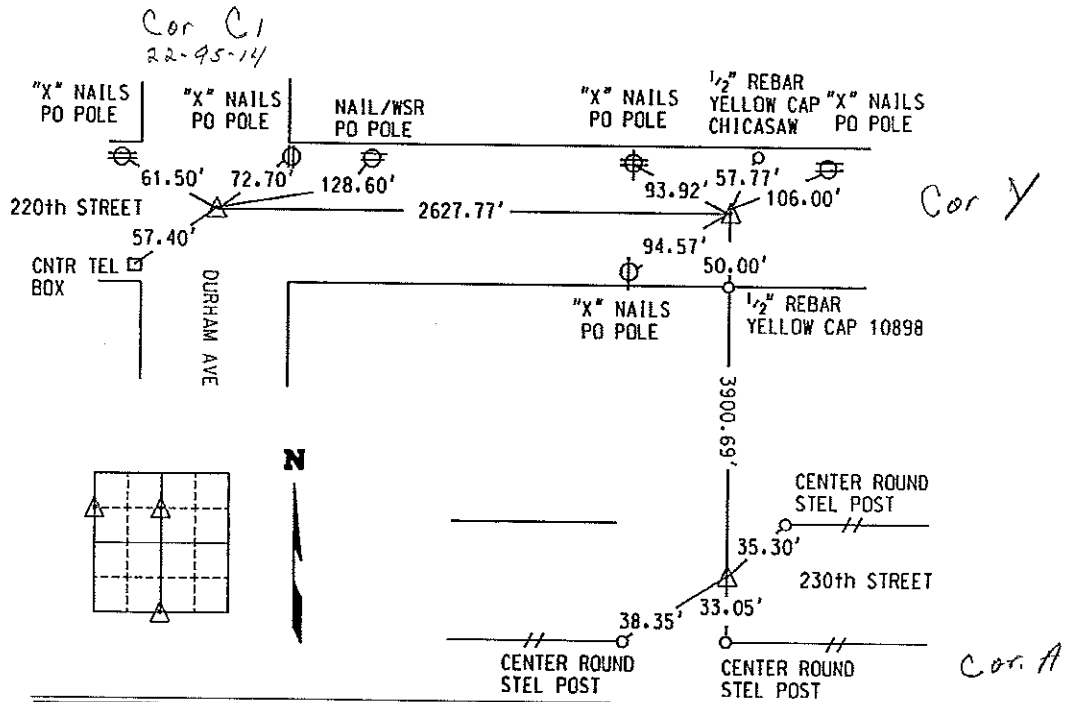

LICENSED LAND SURVEYOR
 KENNETH D. STARK
 10898
 IOWA

I hereby certify that this land surveying document was prepared and the related survey work was performed by me or under my personal supervision and that I am a duly licensed Land Surveyor under the laws of the state of Iowa.
 Kenneth D. Stark Date 11/02/2005
 License number 10898
 My License renewal date is December 31, 2005
 Pages or sheets covered by this cert. 1

Corner	Section	Township	Range
NW COR SW $\frac{1}{4}$ NW $\frac{1}{4}$	23	95	14
NE COR SE $\frac{1}{4}$ NW $\frac{1}{4}$	23	95	14
S $\frac{1}{4}$ COR	23	95	14