

COUNTY ENGINEER'S SECTION CORNER PRESERVATION RECORD

LAND SURVEY MONUMENT LOCATED IN SECTION 27, TOWNSHIP 95 N
NORTH, RANGE 14 W, OF THE 5TH P.M. Chickasaw COUNTY, IOWA
PREVIOUSLY RECORDED _____

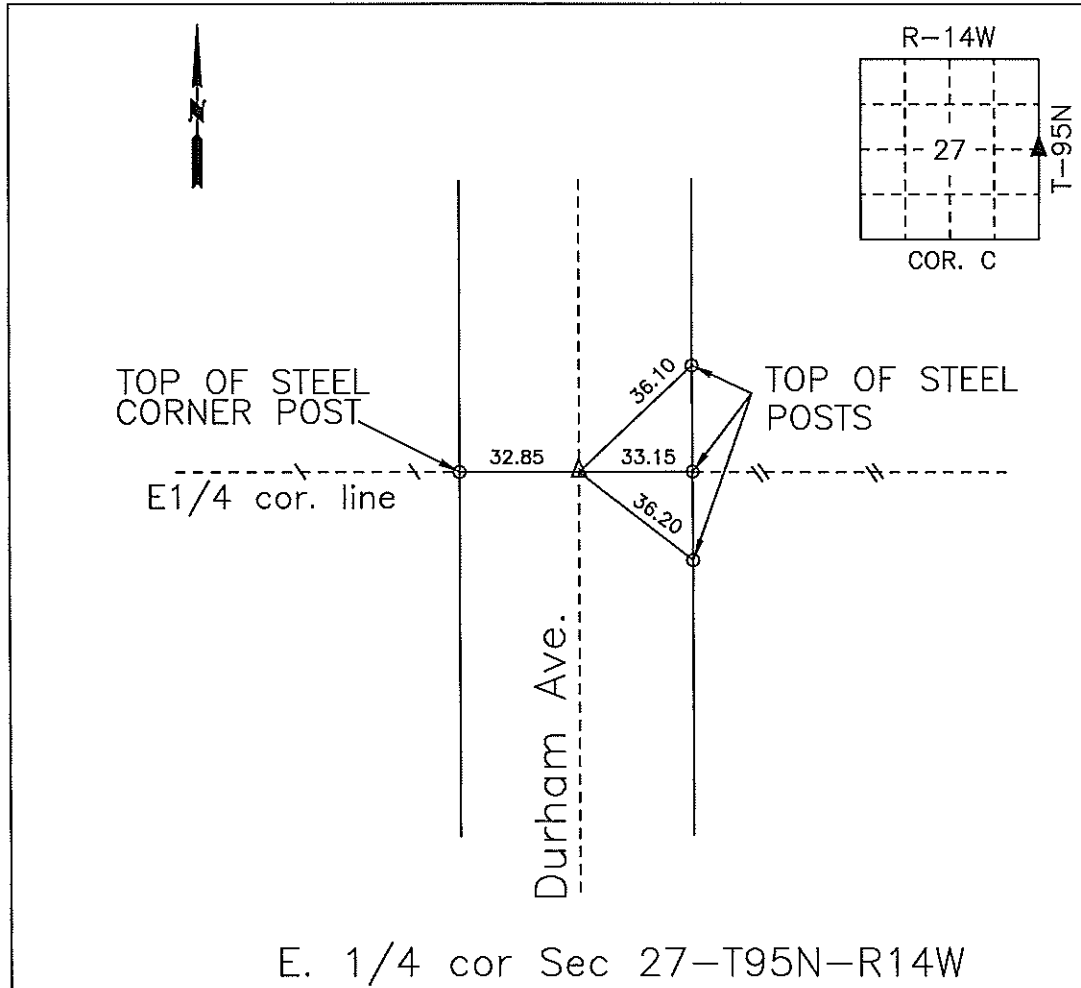

MONUMENT DESCRIPTION AND NARRATIVE Found iron pin in center of road and retied.

All ties were slope chained.

I AM NOT A REGISTERED LAND SURVEYOR UNDER THE LAWS OF THE STATE OF IOWA

ROMAN LENSING CHICKASAW CO. DATE: 08/13/14