

**UNITED STATES PUBLIC LAND
SURVEY CORNER CERTIFICATE OF**

Land Survey Monuments situated in Section 3,
Township 95N, Range 14W of the 5th Principal Meridian,
Chickasaw County, Iowa.
Previously recorded in Book (Drawer) N/A, Page
(Document) N/A, in association with a survey for:
Karen Weqner

Chickasaw Co. Recorder
Cindy Messersmith
Fee Book 2017-0568
04/24/2017 @1005AM
SCC SEC COR CERT
Book: Page: # Pages: 1
Total Fees: \$7.00

Reason for preparing Certificate:

- There is no Certificate for the corner on file with the County Recorder.
- Corner position differs from that previously recorded.
- The corner monument has been replaced or modified.
- The existing Certificate reference ties are incorrect or changed.

Monument Description and Remarks:

① $\frac{1}{4}$ " CORNER - Found 5" x 5" x 2" Red Granite, position matches existing occupation. Set $\frac{1}{2}$ " rebar against east face of stone.

② $\frac{1}{4}$ " Corner - Set $\frac{1}{2}$ " rebar w/Red Cap No. 11954 from County Engineer's ties.

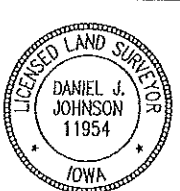
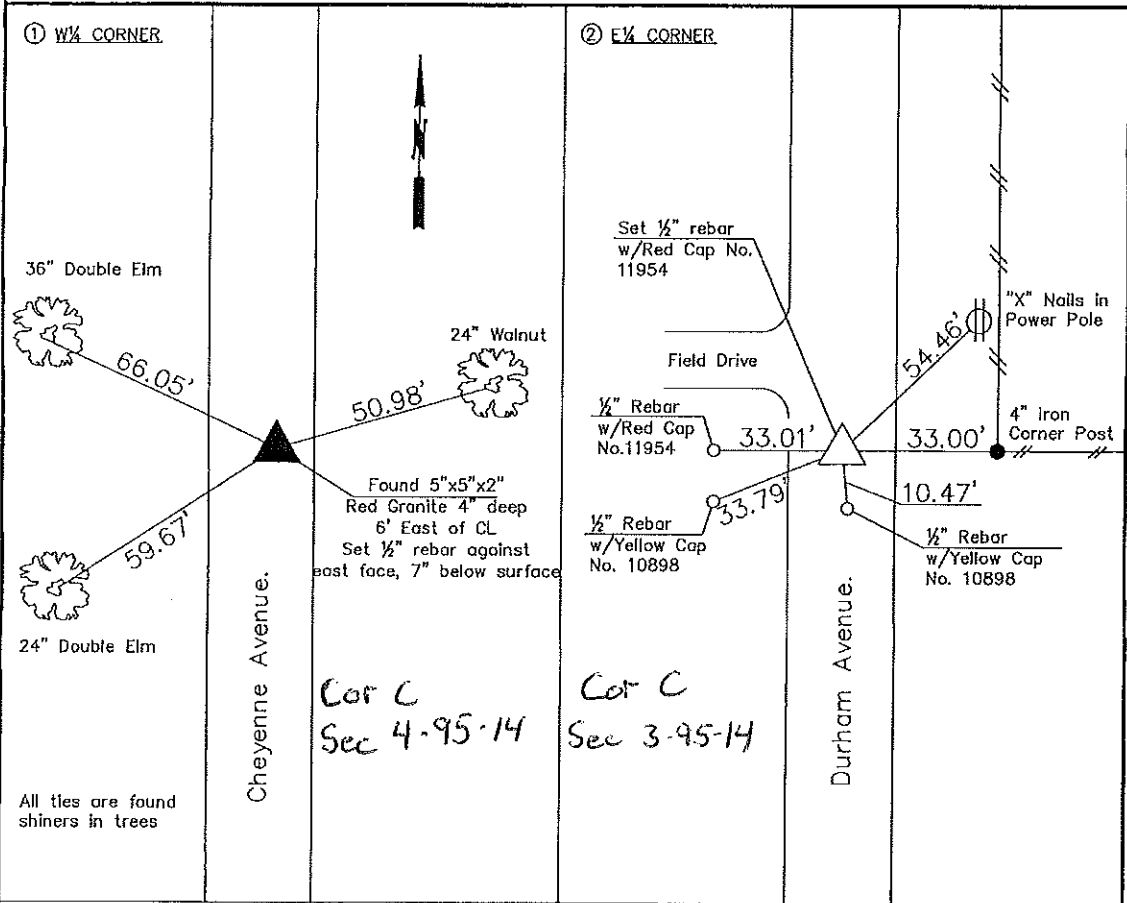
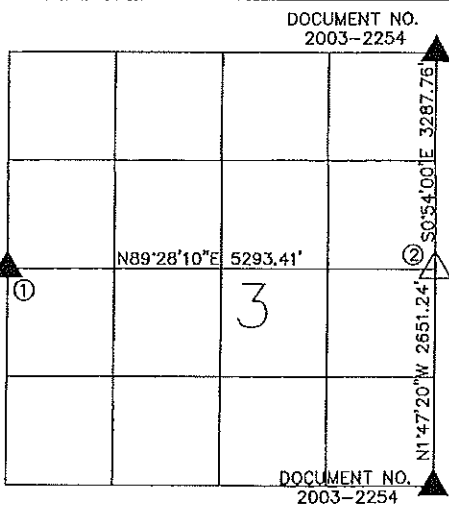

Certification:
I hereby certify that this land surveying document was prepared and the related survey work was performed by me or under my direct personal supervision and that I am a duly licensed Land Surveyor under the laws of the State of Iowa
Daniel J. Johnson Date 4-21-17
Daniel J. Johnson License number 11954
My current license renewal date is December 31, 2018

JOHNSON LAND SURVEYING
3703 165th Street, Blue Grass, IA 52726
Ph: (563) 506-9954

Corner Certificate Prepared By:
Daniel J. Johnson, L.S. #11954