

Herold - Recks Surveying, 10 East Main Street, New Hampton, IA 50659, Ph. 641-394-2725, Fax. 641-394-2710

**UNITED STATES PUBLIC LAND SURVEY CORNER CERTIFICATE**

Land Survey Monuments situated in Section 23, Township 95 North, Range 13 West of the Fifth Principal Meridian, Chickasaw County, Iowa. 1. & 2. Previously not recorded in the Chickasaw County Recorder's office.

This certificate is being prepared in compliance with Iowa Code Chapter 355.11 because:

- 1.) & 2.)  There are no certificates on file for these corners.  
 There are no longer three valid ties of record.  
 There are changes to reference ties of record.  
 There is change of monumentation of record.  
 To clarify description of record monument (ties).

Monument Description and Remarks:

1.) SW Corner NW 1/4-SW 1/4: Set 5/8"Ø rebar w/2"Ø aluminum cap equidistant and online between the West 1/4 and the Southwest Corners of section.

2.) SE Corner NW 1/4-SW 1/4: Set 5/8"Ø rebar w/2"Ø aluminum at the intersection of 1/4-1/4 Section Lines.

**PLAN - VIEW**

(Show a minimum of three reference ties to durable physical objects, relevant monuments and physical conditions that will enable recovery of the corner.)

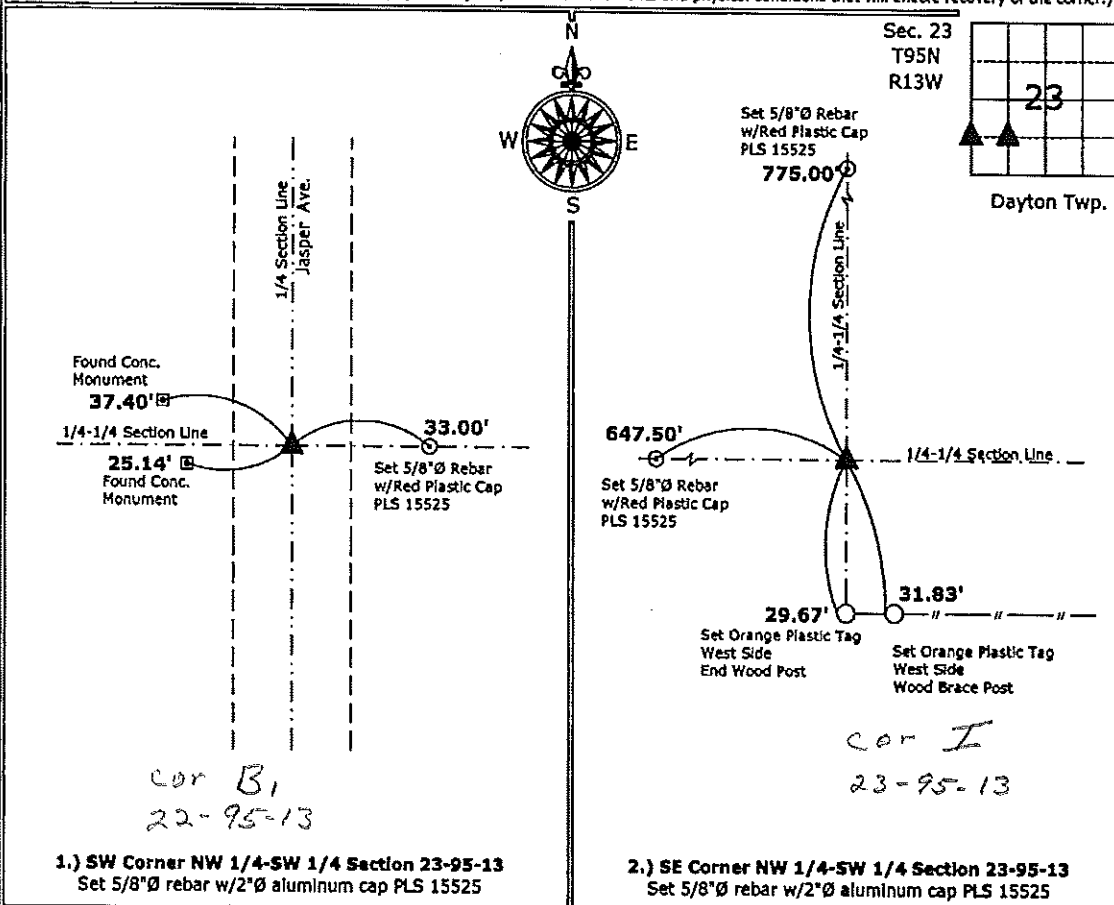

I hereby certify that this land surveying document was prepared and the related survey work was performed by me or under my direct personal supervision and that I am a duly licensed Land Surveyor under the laws of the State of Iowa.

*Paul R. Herold* 3-30-10  
 Paul R. Herold Date:  
 License number 15525  
 My license renewal date is December 31, 2010.  
 Sheets covered by this seal: Individual sheet only

List Corners to be Indexed			
Corners	Section	Twp.	Range
SW-NW-SW	23	95	13
SE-NW-SW	23	95	13

Project Number: 2010-026  
 FB: Chickasaw County 2, Pgs. 35-38

GES

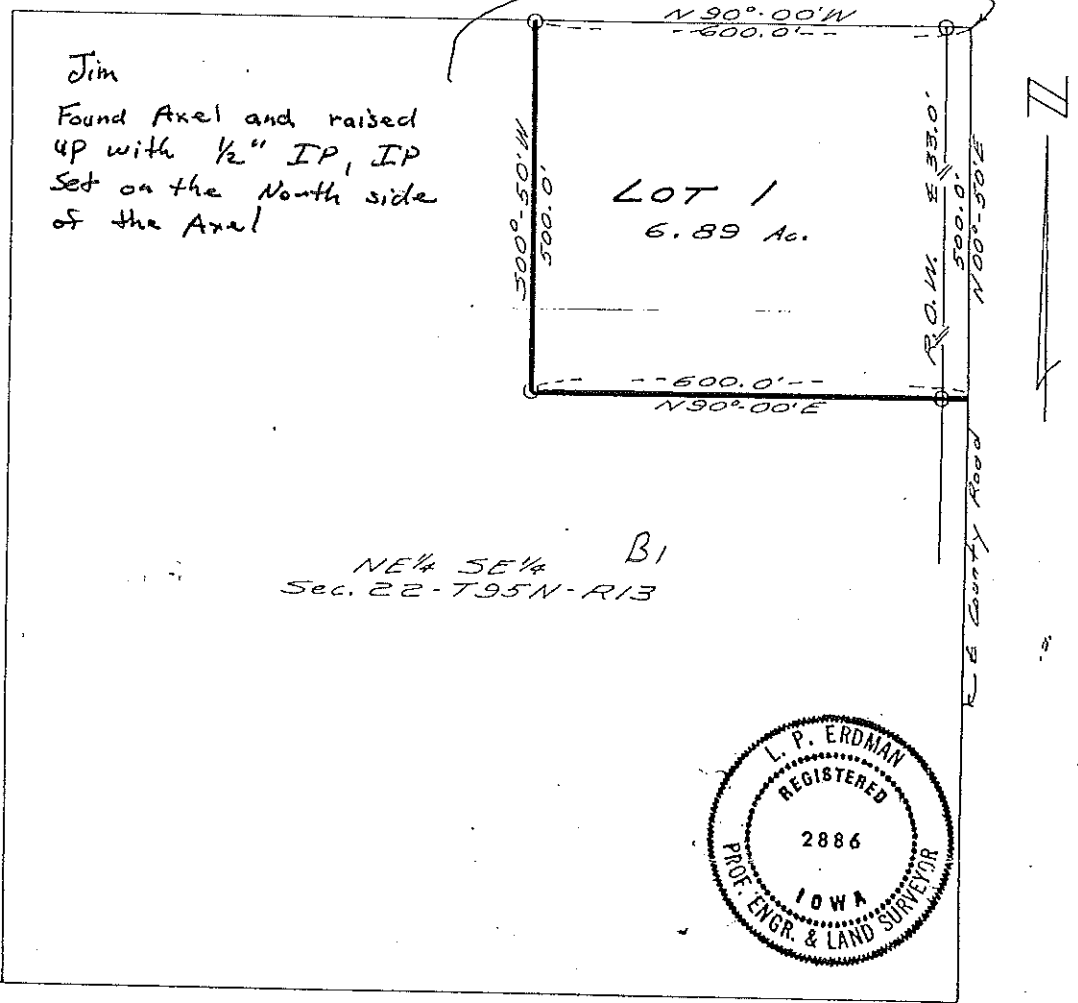

The above Plat Represents the sub-division of part of the NE 1/4 SE 1/4 Sec. 22-T95N-R13 West of the 5th P.M. in Chickasaw County, Iowa. As surveyed on June 25, 1973.  
 This work was done by me or under my direct personal supervision.

L. P. Erdman Date: 6-29-73  
 L. P. Erdman, Professional Engineer & Land Surveyor, Iowa license No. 2886

(We) Barbara Steege & Max Steege-Husband & Wife of New Hampton, Ia. - Chickasaw County, State of Iowa, do hereby certify that the survey

as shown by the above Plat, is made with my (our) free consent, and in accordance with my (our) desire.

Max Steege  
Barbara Steege  
 Barbara Steege

STATE OF IOWA, Chickasaw County, ss.  
 On the 2 day of July A. D. 19 73 before me, a Notary Public in and for said County, personally appeared Barbara Steege & Max Steege-Husband & Wife of said County, to me personally known to be the identical person(s) whose name(s) is (are) affixed to the foregoing statement, and acknowledged the same to be their voluntary act and deed.  
 Witness my hand and seal.