

UNITED STATES PUBLIC LAND SURVEY CORNER CERTIFICATE

OF

Land Survey Monuments situated in Section 30, Township 95 NORTH, Range 13 WEST, of the Fifth Principal Meridian, CHICKASAW County, Iowa. Previously recorded in _____ in County Recorder's Office.

(book, page, document number, etc.)

(Show reason for preparing this certificate, the evidence and detailed procedures used in establishing the corner positions and monumentation found or placed.)

Monument Description and Remarks: SURVEY REQUESTED BY CALVIN DICKSON/HERTZ FARM MGMT., INC.
SPRINGWOOD ENTERPRISES, INC., OWNER

- ① SW CORNER SE $\frac{1}{4}$ FOUND "d" PIN.
- ② SE CORNER SE $\frac{1}{4}$ FOUND PIPE.

PLAN - VIEW

(Show a minimum of three reference ties to durable physical objects, relevant monuments and physical conditions that will enable recovery of the corner.)

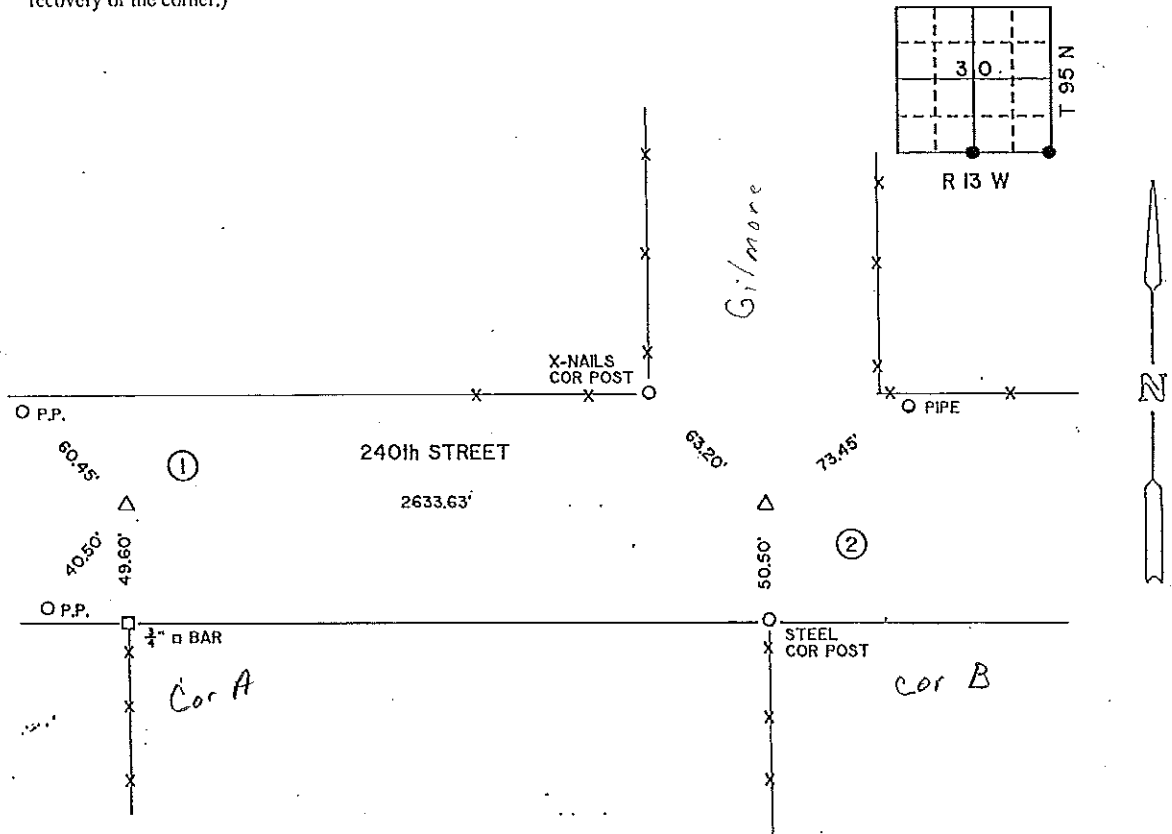

I hereby certify that the survey work was completed and this land surveying document was prepared by me or under my direct personal supervision and that I am a duly registered land surveyor under the laws of the state of Iowa

Signature: Robert L. Holze
 Name typed or printed: ROBERT L. HOLZE R.L.S.
 Date: 3/23/95 Reg. No. 8656

My registration renewal date is December 31, 1995



Corners	List Corners to be Indexed Section	Twp	Range
① SW	30	95	13
② SE	30	95	13