

Chickasaw Co. Recorder  
Cindy Messersmith  
**Fee Book 2008-0046**

01/08/2008 @0835AM  
SCC SEC COR CERT  
Book: Page: # Pages: 1  
Total Fees: \$7.00

TekIPPE ENGINEERING, P.C., 128 South Vine Street, West Union, Iowa 52175 Phone (319) 422-5131

**UNITED STATES PUBLIC LAND SURVEY CORNER CERTIFICATE**

OF

Land Survey Monuments situated in Section 33, Township 95 North, Range 13 West of the Fifth Principal Meridian, Chickasaw County, Iowa.

Previously recorded in (1) none (2) none in County Recorder's Office.  
(book, page, document number, etc.)

(Show reason for preparing this certificate, the evidence and detailed procedures used in establishing the corner positions and monumentation found or placed.)

Monument Description and Remarks: (1) S1/4 Corner of Section 33-T95N-R13W:

Found 5/8"Ø rebar.

(2) SW Corner SE1/4-SE1/4 of Section 33-T95N-R13W:

Found 5/8"Ø rebar.

**PLAN - VIEW**

Project Number 07226 LS  
Field Book: 46M, Page 53-55

(Show a minimum of three reference ties to durable physical objects, relevant monuments and physical conditions that will enable recovery of the corner.)

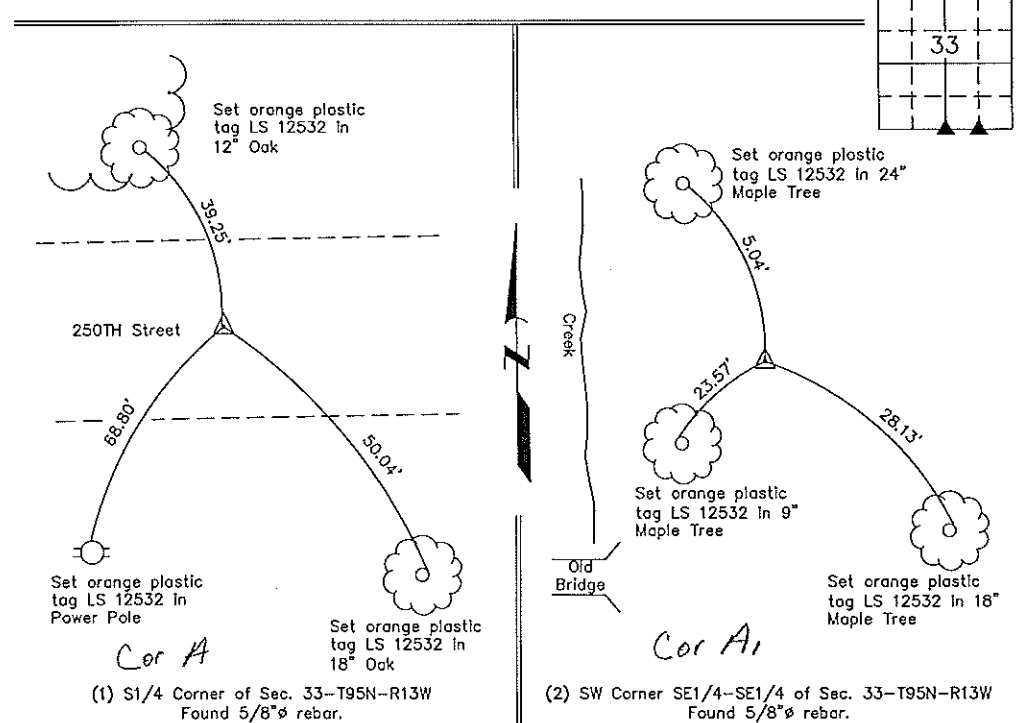

<p>I hereby certify that this land surveying document was prepared and the related survey work was performed by me or under my direct personal supervision and that I am a duly licensed Land Surveyor under the laws of the State of Iowa.</p> <p><i>Gary L. Casady</i> Date: 1-4-08</p> <p>License Number 12532 My license renewal date is December 31, 2008. Sheets covered by this seal: Individual</p>	<p><b>List Corners to be Indexed</b></p> <table border="1"> <thead> <tr> <th>Corners</th> <th>Section</th> <th>Twp.</th> <th>Range</th> </tr> </thead> <tbody> <tr> <td>S1/4</td> <td>33</td> <td>95N</td> <td>13W</td> </tr> <tr> <td>SW of SE-SE</td> <td>33</td> <td>95N</td> <td>13W</td> </tr> </tbody> </table> <p>X:\Section Corners\Sec. 33\33-95-13wx.dwg</p>	Corners	Section	Twp.	Range	S1/4	33	95N	13W	SW of SE-SE	33	95N	13W
	Corners	Section	Twp.	Range									
S1/4	33	95N	13W										
SW of SE-SE	33	95N	13W										
<p>COUNTY ENGINEER'S COPY</p>													