

Chickasaw Co. Recorder  
 Cindy Messersmith  
**Fee Book 2014-0025**  
 01/07/2014 @11:04AM  
 SCC SEC COR CERT  
 Book: Page: # Pages: 1  
 Total Fees: \$7.00

Prepared by & Return to: Herald - Reicks Surveying, 10 East Main Street, New Hampton, IA 50659, Ph. 641-354-2725

**UNITED STATES PUBLIC LAND SURVEY CORNER CERTIFICATE**

Land Survey Monuments situated in Section 20, Township 97 North, Range 14 West of the Fifth Principal Meridian, Chickasaw County, Iowa. Not previously recorded in the County Recorder's office.

This certificate is being prepared in compliance with Iowa Code Chapter 355.11 because:



- There is no certificate on file for this corner.
- There are no longer three valid ties of record.
- There are changes to reference ties of record.
- There is change of monumentation of record.
- To clarify description of record monument (ties).

Monument Description and Remarks:

**Northwest Corner NE 1/4-SE 1/4:** Set 5/8"Ø rebar with 2"Ø aluminum cap PLS 19211 equidistant and online between the East 1/4 Corner and Center of Section 20. Buried 20" deep in cultivated field.

**PLAN - VIEW**

(Show a minimum of three reference ties to durable physical objects, relevant monuments and physical conditions that will enable recovery of the corner.)

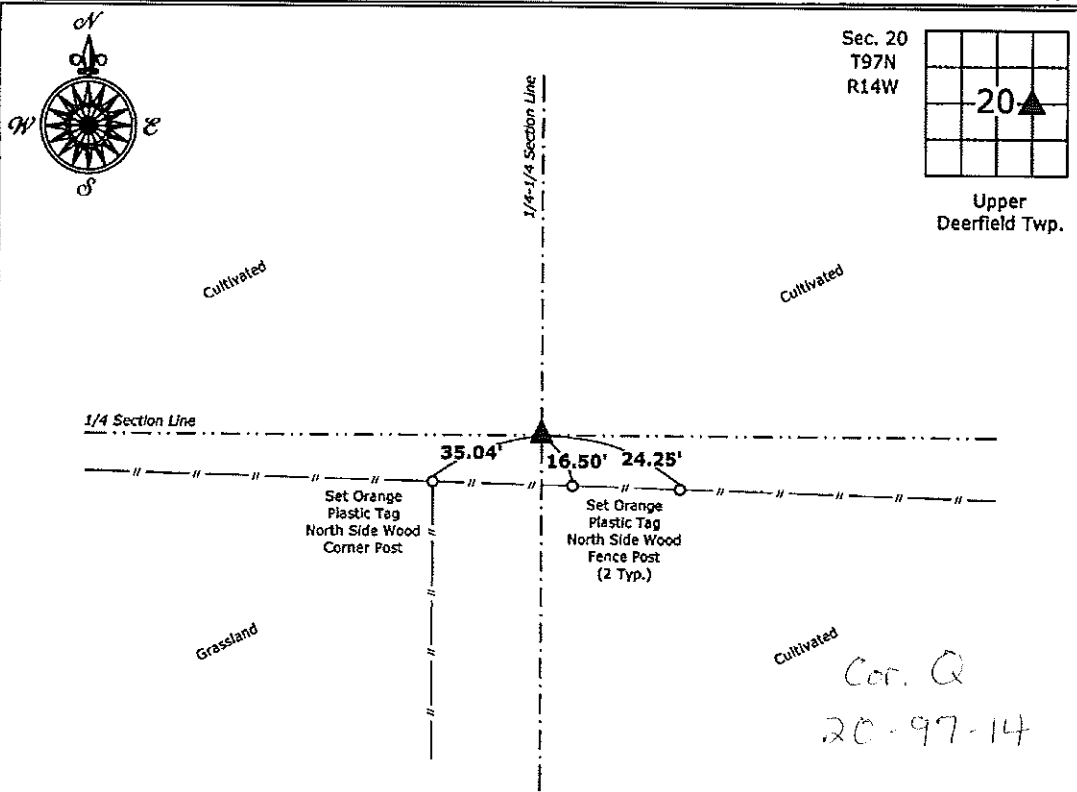

**Northwest Corner NE 1/4-SE 1/4 Section 20-97-14**  
 Set 5/8"Ø rebar w/2"Ø aluminum cap PLS 19211 (Buried 20" deep)



I hereby certify that this land surveying document was prepared and the related survey work was performed by me or under my direct personal supervision and that I am a duly licensed Land Surveyor under the laws of the State of Iowa.

*Kirk D. Reicks 1-6-14*  
 Kirk D. Reicks Date:

License number 19211  
 My license renewal date is December 31, 2014.  
 Sheets covered by this seal: Individual sheet only

List Corners to be Indexed			
Corners	Section	Twp.	Range
NW-NE-SE	20	97	14

Project Number: 2013-213  
 FB: Chickasaw 6, Pg. 17

File: S:\\_CAD Projects\2013-213-214\2013-213-214.dwg, 1/6/2014 3:03:11 PM