

Section 3-94-12
 As referred to in
 Engr. Tic Book

JOHN R. CRAWFORD, P.E. & L.S.

CRAWFORD ENGINEERING & SURVEYING, INC. INDEPENDENCE, IOWA (319) 334-7077

UNITED STATES PUBLIC LAND SURVEY CORNER CERTIFICATE OF

Land Survey Monuments situated in Section 2³, Township 94 N, Range 12 W, of the Fifth Principal Meridian, CHICKASAW County, Iowa.

Previously recorded in NO CURRENT RECORD OF CERTIFICATE in County Recorder's Office.

Monument Description and Remarks:

SW CORNER, SECTION 2 T94N R12W - Found 3/4" Rebar 2" Deep

PLAN - VIEW

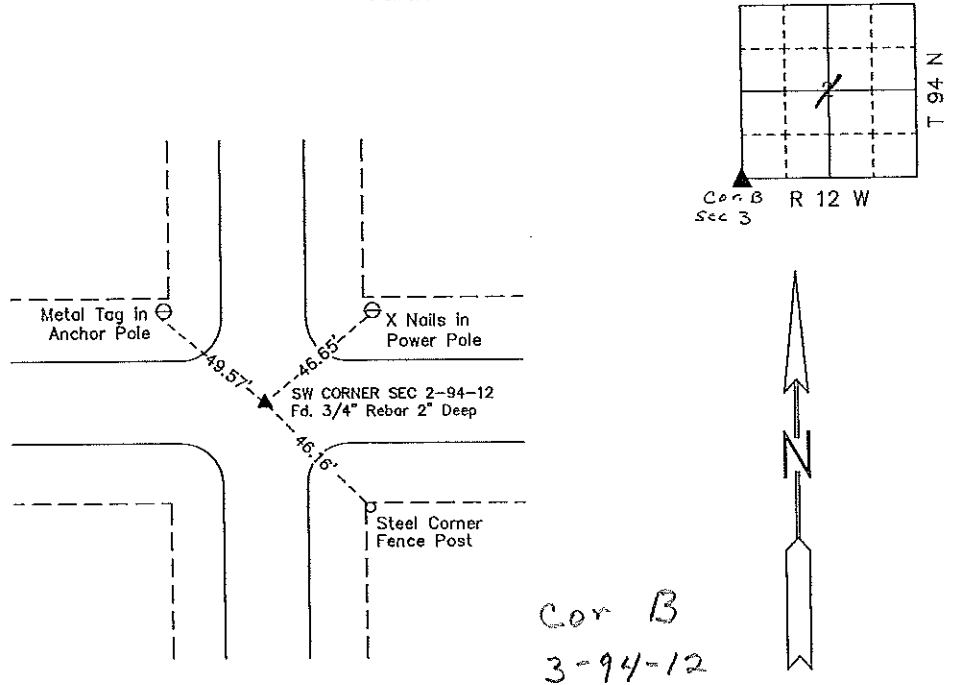

I hereby certify that the survey work was completed and this land surveying document was prepared by me or under my direct personal supervision and that I am a duly registered land surveyor under the laws of the state of Iowa.

Signature: John R. Crawford
 JOHN R. CRAWFORD, P.E. & L.S.

Date: 5-11-99 Reg. No. 7474

My registration renewal date is December 31, 1999

SEAL

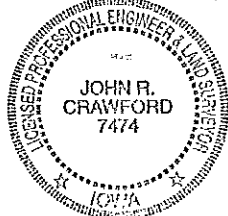

List Corners to be Indexed

| Corners | Section | Twp | Range |
|---------|---------|-----|-------|
| SW COR | 2 | 94 | 12 |