

Prepared by & Return to: Herold - Reicks Surveying, 10 East Main Street, New Hampton, IA 50659, Ph. 641-394-2725

UNITED STATES PUBLIC LAND SURVEY CORNER CERTIFICATE

Land Survey Monuments situated in Section ³⁶31, Township 94 North, Range 12 West of the Fifth Principal Meridian, Chickasaw County, Iowa. Previously recorded in Bk. 155, Pg. 272 in the County Recorder's office.

This certificate is being prepared in compliance with Iowa Code Chapter 355.11 because:

- There is no certificate on file for this corner.
- There are no longer three valid ties of record.
- There are changes to reference ties of record.
- There is change of monumentation of record.
- To clarify description of record monument (ties).

Monument Description and Remarks:

West 1/4 Corner: Fd. Survey Mark Nail w/Stainless Steel Washer I.D.O.T. with information obtained from the previous Section Corner certificate.

PLAN - VIEW

(Show a minimum of three reference ties to durable physical objects, relevant monuments and physical conditions that will enable recovery of the corner.)

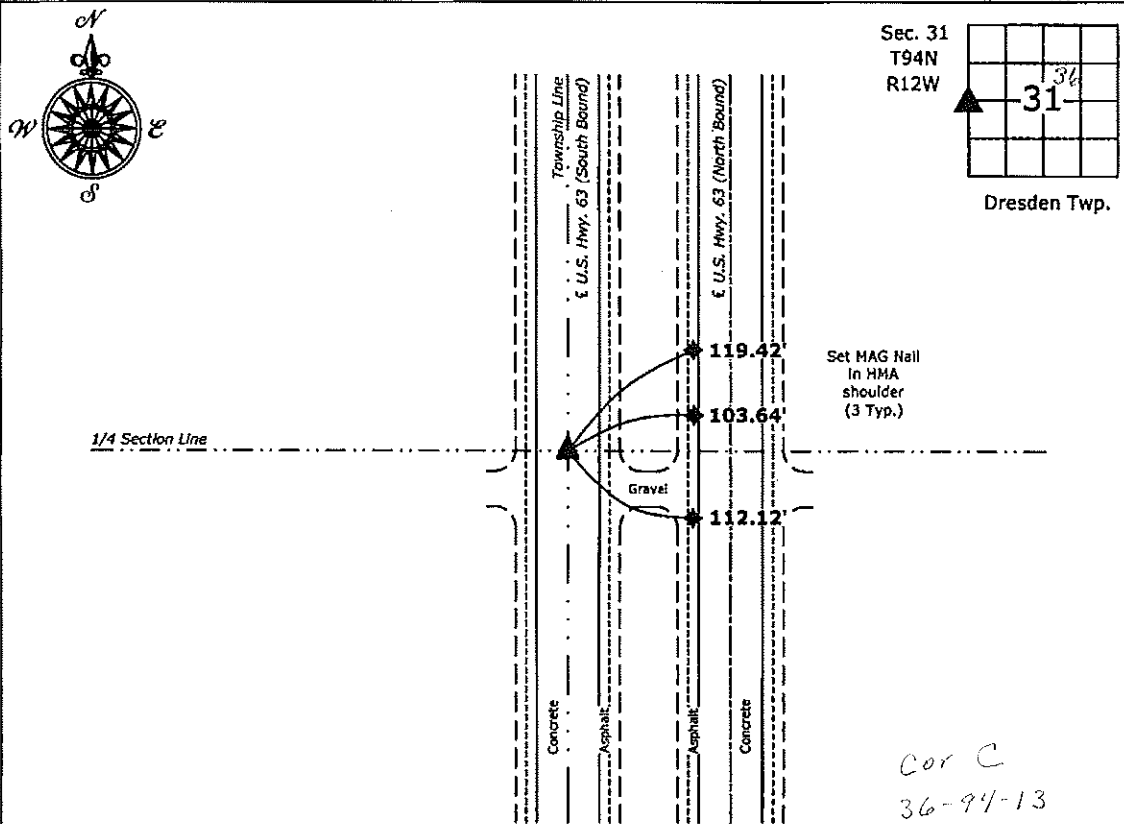

West 1/4 Section 31-94-12
 Fd. Survey Mark Nail w/Stainless Steel Washer I.D.O.T.

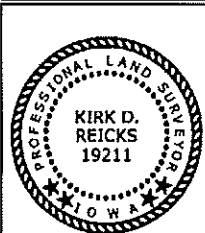

I hereby certify that this land surveying document was prepared and the related survey work was performed by me or under my direct personal supervision and that I am a duly licensed Land Surveyor under the laws of the State of Iowa.
Kirk D. Reicks 10-28-13
 Kirk D. Reicks Date:
 License number 19211
 My license renewal date is December 31, 2014.
 Sheets covered by this seal: Individual sheet only

List Corners to be Indexed			
Corners	Section	Twp.	Range
W 1/4	31	94	12
Project Number: 2013-1863			
FB: Chickasaw 5, Pgs. 69-70			

DOCUMENT NO. **02031** FILED FOR RECORD THE... DAY OF STATE OF IOWA, CHICKASAW COUNTY
 RECORDING FEE \$ **6.00** April, 19, 94 At **9:40** *Leitha H. Ross*, Recorder
 TRANSFER FEE \$ O'CLOCK A.M. BOOK **154** Deeds PAGE **377** By **LEITHA H. ROSS**, Deputy
 SLSB-90

UNITED STATES PUBLIC LAND SURVEY CORNER CERTIFICATE
 OF **31**

*Section 31-94-12
 As referred to in
 Eng. The Book*

Land Survey Monuments situated in Section **32**, Township **94**, Range **12**,
 of the Fifth Principal Meridian, **CHICKASAW** County, Iowa. Previously recorded
 in _____ in County Recorder's Office.

(Book, page, document number, etc.)
 (Show reason for preparing this certificate, the evidence and detailed procedures used in establishing the corner positions and
 monumentation found or placed.)

Monument Description and Remarks:

A	--- "X" NAILS IN FENCE POST
B	--- CROSS NAILS IN POWER POLE
C	--- REBAR
E	--- CROSS NAILS IN FENCE POST
E	--- CROSS NAILS IN FENCE POST

PLAN -- VIEW

(Show a minimum of three reference ties to durable physical objects, relevant monuments and physical conditions that will
 enable recovery of the corner.)

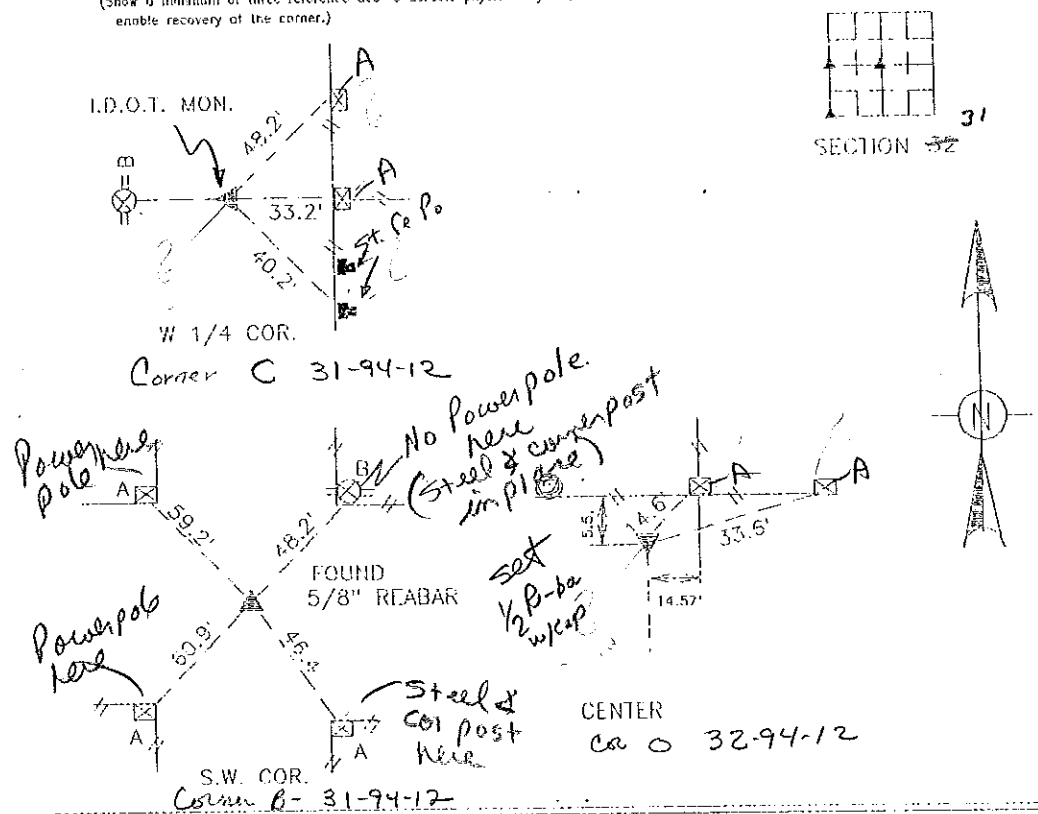

I hereby certify that this land survey was conducted and prepared
 by me or under my direct personal supervision and that I am a duly
 Registered Land Surveyor under the laws of the state of Iowa

Signature: *Terry D. Van Laningham*
 Terry D. Van Laningham, P.L.S.

Date: *Apr. 21, 1994* Reg. No. *IA P.L.S. 10793*
 My registration renewal date is December 31, 1995



List Corners to be Indexed

Corners	Section	Township	Range
W 1/4	32	94	12
	32	94	12
	32	94	12

*Placed in 112
 Box 6/15/94*

TERRY VAN LANINGHAM P.L.S., INC.
 WAVERLY IOWA