

Chickasaw Co. Recorder
 Cindy Messersmith
Fee Book 2008-0141
 01/25/2008 @0855AM
 SCC SEC COR CERT # Pages: 1
 Book: Page: \$7.00
 Total Fees:

Jeffrey P. Hlland, 1107 Technology Parkway, Cedar Falls, Iowa 50613-6951, (319)-266-0161

UNITED STATES PUBLIC LAND SURVEY CORNER CERTIFICATE OF

LAND SURVEY MONUMENTS SITUATED IN SECTION NO. 32 TOWNSHIP NO. 94 NORTH, RANGE
 NO. 12 WEST OF THE FIFTH PRINCIPAL MERIDIAN, CHICKASAW COUNTY, IOWA.
 PREVIOUSLY RECORDED IN N/A(BREMER CO.) BOOK 154 PAGE 378 (CHICKASAW CO.)

(SHOW REASON FOR PREPARING THIS CERTIFICATE, THE EVIDENCE AND DETAILED PROCEDURES USED IN ESTABLISHING THE CORNER POSITIONS AND MONUMENTATION FOUND OR PLACED.)

MONUMENT DESCRIPTION AND REMARKS: NO USPLSCC ON FILE IN BREMER COUNTY. USPLSCC BOOK 154 PAGE 378 IN CHICKASAW COUNTY REFERENCE TIES HAVE CHANGED. SURVEY COMPLETED IN THE NEFRL 1/4 OF SEC. 5-T93N-R12W.

S 1/4 CORNER: BREMER COUNTY ENGINEER REFERENCE TIES (NO DATE) AND FIELD NOTES BOOK IN AUDITOR'S OFFICE (BREMER CO.) PAGE 185 REFERENCE TIES (NO DATE) CALL FOR [ROD], PLAT OF SURVEY BY PAUL H. HELLAND DATED 4/11/1984 IN DOC. #19841144 (BREMER CO.) CALLS FOR [FO. PIN], PLAT OF SURVEY BY TERRY D. VAN LANINGHAM DATED 4/21/1994 IN BOOK 154 PAGE 379 (CHICKASAW CO.) CALLS FOR [REBAR]. USPLSCC BOOK 154 PAGE 378 IN CHICKASAW COUNTY DATED 4/21/1994 CALLS FOR [5/8" REBAR]. FOUND 60d SPIKE w/PINK FLAGGING (ORIGIN UNKNOWN). REMOVED NAIL AND CONTINUED EXCAVATION, FOUND NO. 4 REBAR 0.7' DEEP CORRESPONDING TO SAID REFERENCE TIES AND TO SAID PLATS OF SURVEY.

(SHOW A MINIMUM OF THREE REFERENCE TIES TO DURABLE PHYSICAL OBJECTS, RELEVANT MONUMENTS AND PHYSICAL CONDITIONS THAT WILL ENABLE RECOVERY OF THE CORNER.)

PLAN VIEW

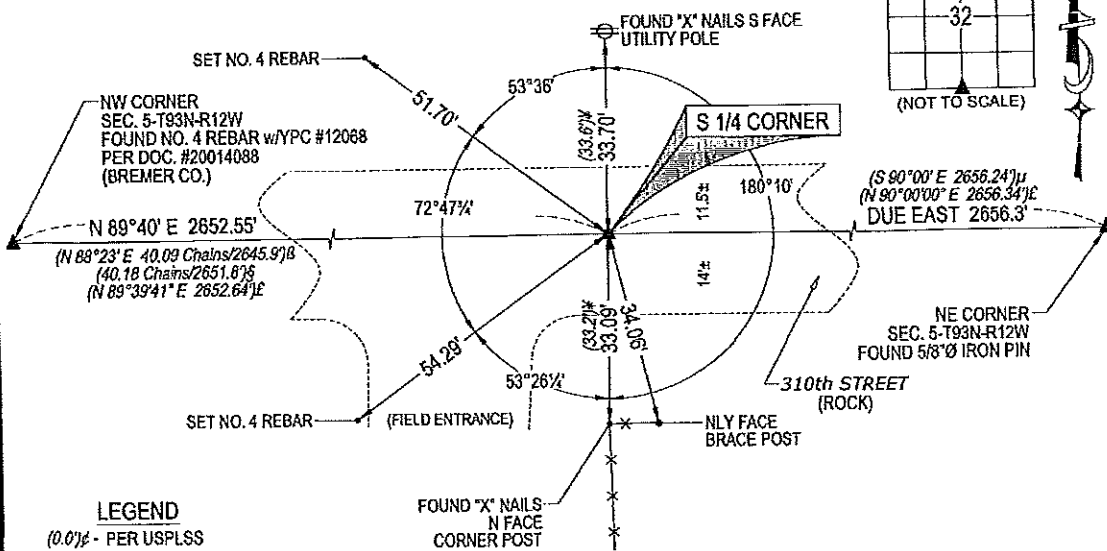

- LEGEND**
- (0.0)⊘ - PER USPLSS
 - (0.0)⊘ - PER SURVEY BY H.S. HOOVER (COUNTY SURVEYOR) DATED 10/14/1858 (BREMER CO.)
 - (0.0)⊘ - PER FIELD NOTES BOOK IN BREMER CO. AUDITOR'S OFFICE PAGE 185
 - (0.0)μ - PER PLAT OF SURVEY BY PAUL H. HELLAND DOC #19841144 (BREMER CO.) DATED 4/11/1984
 - (0.0)⊘ - PER PLAT OF SURVEY BY TERRY D. VAN LANINGHAM BK 154 PG 379 (CHICKASAW CO.) DATED 4/21/1994
 - (0.0)⊘ - PER PLAT OF SURVEY BY PAUL H. HEROLD IN SEC. 6-T93N-R12W
 - (0.0)⊘ - PER USPLSCC BK 154 PG 378 (CHICKASAW CO.)

Cor A

(BEARINGS ARE ASSUMED)



HELLAND ENGINEERING & SURVEYING, LTD.
 1107 Technology Parkway
 Cedar Falls, Iowa 50613-6951
 (319)-266-0161

SHINER = 8D NAIL & 1 5/16"Ø METAL SHINER
 BRASS TAG = 13/16"Ø BRASS TAG
 OPC = PLASTIC CAP (O=ORANGE, R=RED, Y=YELLOW)
 (00) RECORDED AS FILE NAME: 07-295C1-B.DWG



I hereby certify that this land surveying document was prepared and the related survey work was performed by me or under my direct personal supervision and that I am a duly licensed Land Surveyor under the laws of the State of Iowa.
Jeffrey P. Hlland 10/20/07
 Jeffrey P. Hlland
 License Number: 16264
 My license renewal date is December 31, 2007.
 All pages or sheets are covered by this seal except

LIST CORNERS TO BE INDEXED			
CORNER	SECTION	TOWNSHIP	RANGE
S 1/4 CORNER	32	94N	12W

Rec En

