

Jeffrey P. Helland, 1107 Technology Parkway, Cedar Falls, Iowa 50613-6951, (319)-266-0161

## UNITED STATES PUBLIC LAND SURVEY CORNER CERTIFICATE OF

LAND SURVEY MONUMENTS SITUATED IN SECTION NO. 32, TOWNSHIP NO. 94 NORTH, RANGE NO. 12 WEST OF THE FIFTH PRINCIPAL MERIDIAN, CHICKASAW COUNTY, IOWA.  
 PREVIOUSLY RECORDED IN N/A(BREMER CO.) BOOK 154 PAGE 378 (CHICKASAW CO.)

(SHOW REASON FOR PREPARING THIS CERTIFICATE, THE EVIDENCE AND DETAILED PROCEDURES USED IN ESTABLISHING THE CORNER POSITIONS AND MONUMENTATION FOUND OR PLACED.)

**MONUMENT DESCRIPTION AND REMARKS:**

NO USPLSSC ON FILE IN BREMER COUNTY. USPLSSC BOOK 154 PAGE 378 IN CHICKASAW COUNTY REFERENCE TIES HAVE CHANGED. SURVEY COMPLETED IN THE NEFL 1/4 OF SEC. 5-T93N-R12W.  
**SE CORNER:** BREMER COUNTY ENGINEER REFERENCE TIES (NO DATE) AND FIELD NOTES BOOK IN AUDITOR'S OFFICE (BREMER CO.) PAGE 185 REFERENCE TIES (NO DATE) CALL FOR [ROD]. PLAT OF SURVEY BY PAUL H. HELLAND DATED 4/11/1984 IN DOC. #19841144 (BREMER CO.) CALLS FOR [FO. PIN], PLAT OF SURVEY BY TERRY D. VAN LANINGHAM DATED 4/21/1994 IN BOOK 154 PAGE 379 (CHICKASAW CO.) CALLS FOR [REBAR]. USPLSSC BOOK 154 PAGE 378 IN CHICKASAW COUNTY DATED 4/21/1994 CALLS FOR [FOUND 5/8" REBAR]. FOUND 60d SPIKE w/PINK FLAGGING (ORIGIN UNKNOWN), REMOVED NAIL AND CONTINUED EXCAVATION, FOUND 5/8" Ø IRON PIN 0.7' DEEP CORRESPONDING TO SAID REFERENCE TIES AND TO SAID PLATS OF SURVEY.

(SHOW A MINIMUM OF THREE REFERENCE TIES TO DURABLE PHYSICAL OBJECTS, RELEVANT MONUMENTS AND PHYSICAL CONDITIONS THAT WILL ENABLE RECOVERY OF THE CORNER.)

**PLAN VIEW**

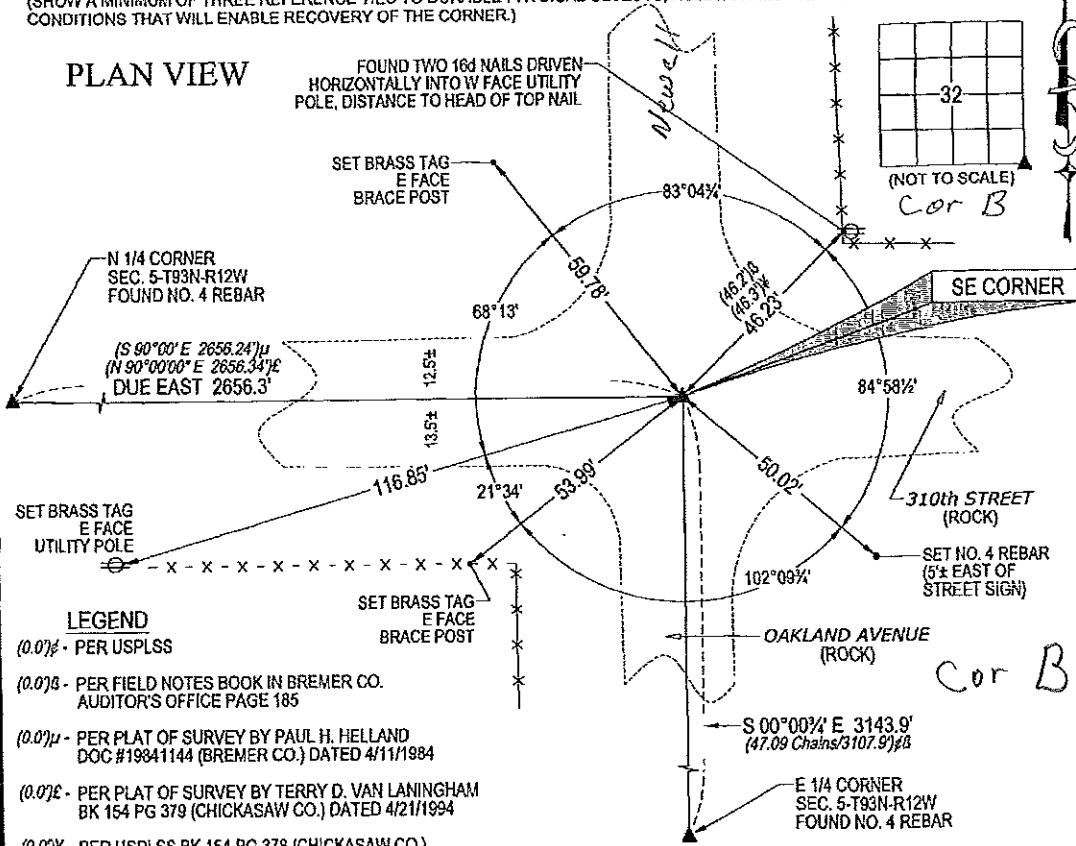

- LEGEND**
- (0.0) - PER USPLSS
  - (0.0)B - PER FIELD NOTES BOOK IN BREMER CO. AUDITOR'S OFFICE PAGE 185
  - (0.0)μ - PER PLAT OF SURVEY BY PAUL H. HELLAND DOC #19841144 (BREMER CO.) DATED 4/11/1984
  - (0.0)ε - PER PLAT OF SURVEY BY TERRY D. VAN LANINGHAM BK 154 PG 379 (CHICKASAW CO.) DATED 4/21/1994
  - (0.0)γ - PER USPLSS BK 154 PG 378 (CHICKASAW CO.)

(BEARINGS ARE ASSUMED)

	<p><b>HELLAND ENGINEERING &amp; SURVEYING, LTD.</b>          1107 Technology Parkway          Cedar Falls, Iowa 50613-6951          (319)-266-0161</p>	<p>SHINER = 8D NAIL &amp; 1 5/16" Ø METAL SHINER          BRASS TAG = 13/16" Ø BRASS TAG          OPC = PLASTIC CAP (O=ORANGE, R=RED, Y=YELLOW)          (00) RECORDED AS FILE NAME: 07-295C2-B.DWG</p>								
	<p>I hereby certify that this land surveying document was prepared and the related survey work was performed by me or under my direct personal supervision and that I am a duly licensed Land Surveyor under the laws of the State of Iowa.</p> <p style="text-align: right;"><i>Jeffrey P. Helland</i> 12/20/07          License Number: 16264          My license renewal date is December 31, 2007.          All pages or sheets are covered by this seal except:</p>									
		<p><b>LIST CORNERS TO BE INDEXED</b></p> <table border="1" style="width: 100%; border-collapse: collapse;"> <thead> <tr> <th>CORNER</th> <th>SECTION</th> <th>TOWNSHIP</th> <th>RANGE</th> </tr> </thead> <tbody> <tr> <td>SE CORNER</td> <td>32</td> <td>94N</td> <td>12W</td> </tr> </tbody> </table>	CORNER	SECTION	TOWNSHIP	RANGE	SE CORNER	32	94N	12W
CORNER	SECTION	TOWNSHIP	RANGE							
SE CORNER	32	94N	12W							

*Res*

UNITED STATES PUBLIC LAND SURVEY CORNER CERTIFICATE  
 OF

Land Survey Monuments situated in Section 32, Township 94, Range 12,  
 of the Fifth Principal Meridian, CHICKASAW County, Iowa. Previously recorded  
 in \_\_\_\_\_ in County Recorder's Office.

(back, page, document number, etc.)  
 (Show reason for preparing this certificate, the evidence and detailed procedures used in establishing the corner positions and  
 monumentation found or placed.)

Monument Description and Remarks:

A	-- "X" NAILS IN FE. CORNER POST
B	-- CROSS NAILS IN POWER POLE
C	-- REBAR
E	-- CROSS NAILS IN FENCE POST
E	-- CROSS NAILS IN FENCE POST

PLAN -- VIEW

(Show a minimum of three reference ties to durable physical objects, relevant monuments and physical conditions that will enable recovery of the corner.)

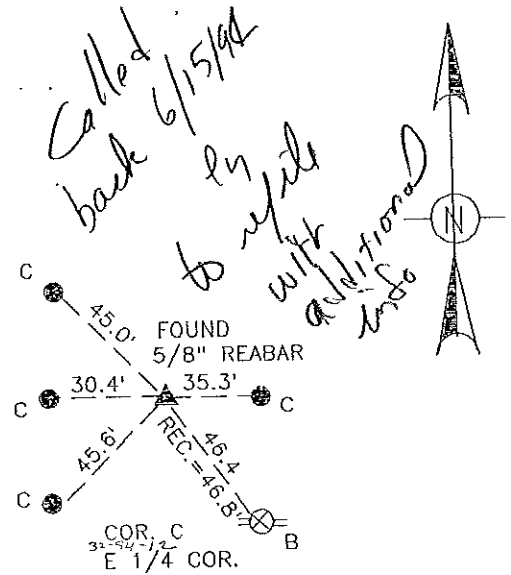
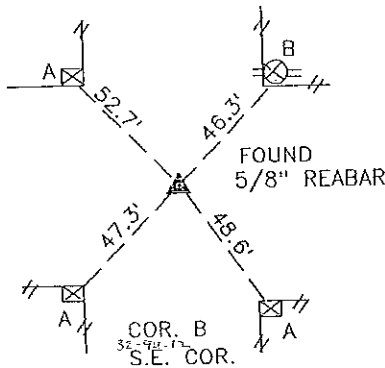
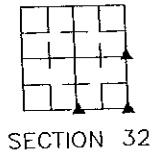
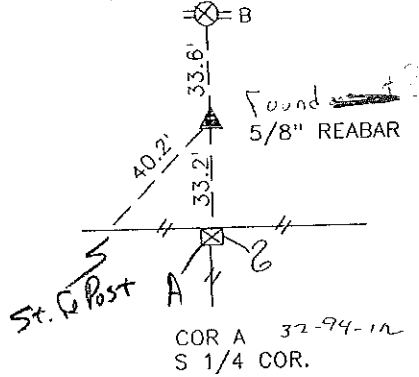

I hereby certify that this land surveying document was prepared by me or under my direct personal supervision and that I am a duly Registered Land Surveyor under the laws of the state of Iowa.

Signature: Terry D. Van Laningham  
 Terry D. Van Laningham, P.L.S.

Date: Apr. 21, 1994 Reg. No. IA P.L.S. 10793  
 My registration renewal date is December 31, 1995

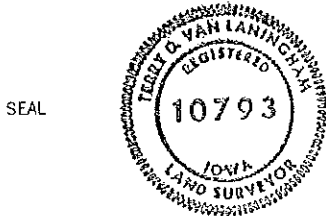

List Corners to be Indexed

Corners	Section	Township	Range
S 1/4	32	94	12
S.E. COR.	32	94	12
E 1/4 COR.	32	94	12

*Placed in file 4/21/94*

TERRY VAN LANINGHAM P.L.S., INC.  
 WAVERLY IOWA