

FILED 2005 - 0996

RECORDER'S OFFICE
CHICKASAW COUNTY, IOWA

See # 700
2005 MAY 27 AM 8 34

CHADY HESSERSMITH
COUNTY RECORDER

TeKIPPE ENGINEERING, P.C., 128 South Vine Street, West Union, Iowa 52175 Phone (563) 422-5131

UNITED STATES PUBLIC LAND SURVEY CORNER CERTIFICATE

OF

Land Survey Monuments situated in Section 27, Township 94 North, Range 12 West of the Fifth Principal Meridian, CHICKASAW County, Iowa. Previously recorded in none in County Recorder's Office.
(book, page, document number, etc.)

(Show reason for preparing this certificate, the evidence and detailed procedures used in establishing the corner positions and monumentation found or placed.)

Monument Description and Remarks: S 1/4 Corner Section 27 T94N R12W: Dug a 3' x4' x 2' hole and probed another 1.5' deeper and did not find pointed rock indicated in Chickasaw County Engineer's Field Book Dresden Twp. Corner Ties, Section 27, Corner 'A'. Set 1/2"Ø rebar w/2"Ø aluminum cap PLS 16961 at record distance from found reference bar on the extension of the 1/4 Section Line fence from the North.
SE Corner Section 27 T94N R12W: After digging a similar hole and probing, did not find stone or pin indicated in Dresden Twp. Corner Ties, Section 27, Corner 'B'. Set 1/2"Ø rebar w/2"Ø aluminum cap PLS 16961 by extending a line from the S 1/4 Corner through the R.O.W. split near the SE Corner and intersecting a line extended from the E 1/4 Corner through the R.O.W. split near the SE Corner.

PLAN - VIEW

(Show a minimum of three reference ties to durable physical objects, relevant monuments and physical conditions that will enable recovery of the corner.)

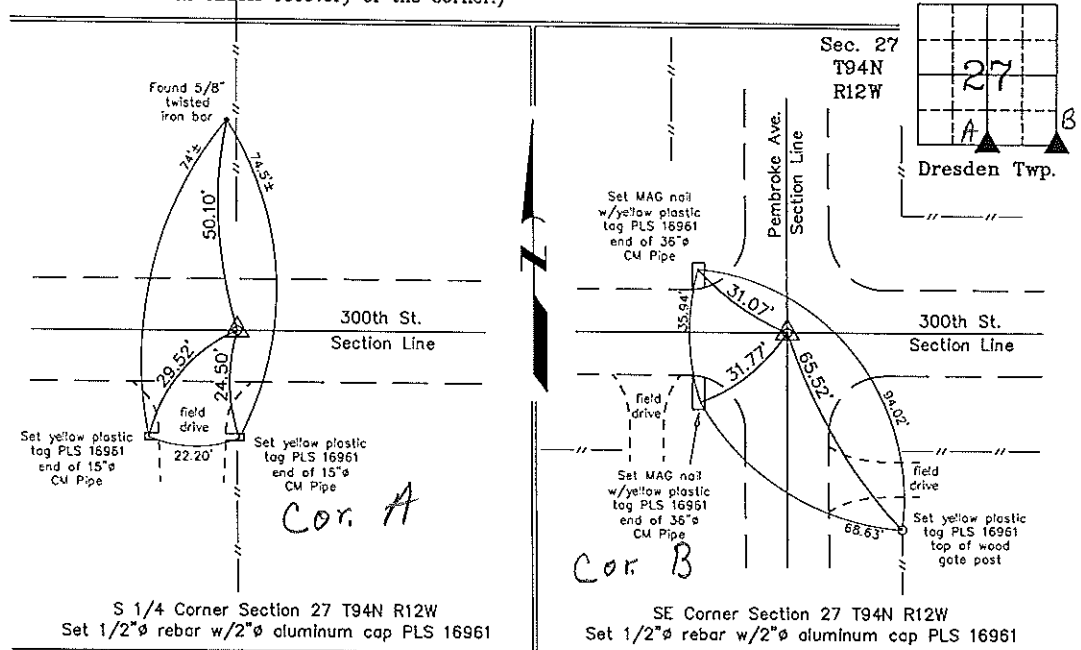

I hereby certify that this land surveying document was prepared and the related survey work was performed by me or under my direct personal supervision and that I am a duly licensed Land Surveyor under the laws of the State of Iowa.

Michael J. Shimak May 24, 2005
 Michael J. Shimak Date
 License number 16961
 My license renewal date is December 31, 2005.
 Sheets covered by this seal: Individual

List Corners to be Indexed			
Corners	Section	Twp.	Range
S 1/4	27	94N	12W
SE	27	94N	12W

Project Number 05090.1S
 FB. 46L PG. 37-39
 X:\Section Corners\Sec. 27\27-94-12wy.dwg

UNITED STATES PUBLIC LAND SURVEY CORNER CERTIFICATE

Land Survey Monuments situated in Section 334, Township 93 North, Range 12 West, of the Fifth Principal Meridian, Bremer County, Iowa.

Previously recorded in N/A in County Recorder's Office.

(Show reason for preparing this certificate, the evidence and detailed procedures used in establishing the corner positions and monumentation found or placed.)

Monument Description and Remarks: Set 1/2" rebar at North 1/4 cor.
Dug and did not find any evidence of corner. Ties called for iron pin. Found 1 tie to southwest from Chickasaw Co. Used this and split of ROW fence and set pin on fence line to South. Pin is 9.5' East of new fence to North

PLAN - VIEW

(Show a minimum of three reference ties to durable physical objects, relevant monuments and physical conditions that will enable recovery of the corner)

- 50.80' SW to iron pin
- 34.45' NW tag in cor. post
- 41.80' NW " " "
- 33.00' North to E-W fence

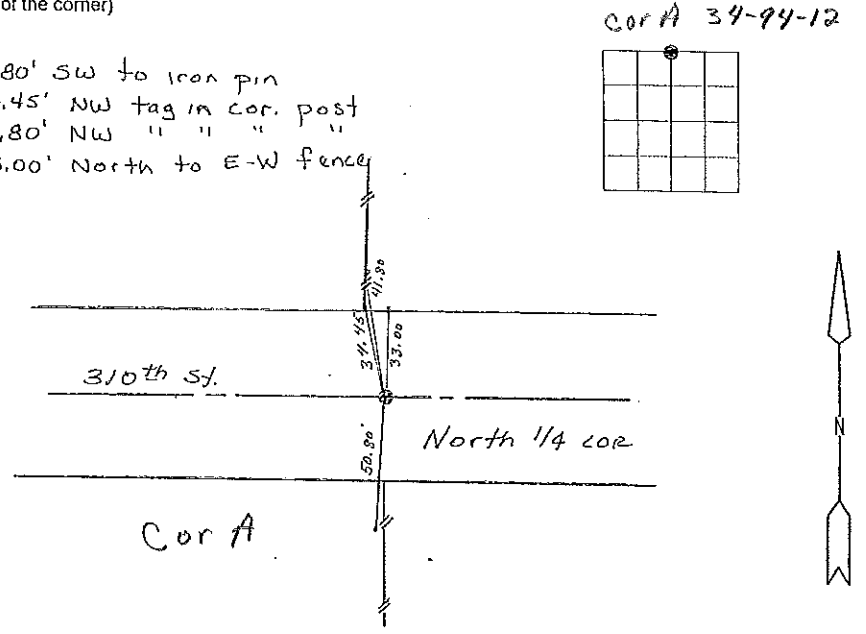

I hereby certify that the survey work was completed and this land surveying document was prepared by me or under my direct personal supervision and that I am a duly licensed land surveyor under the laws of the state of Iowa

Signature: Steve Busse
 Name typed or printed STEVE BUSSE

Date: 3/27/00 Reg. No. 9018

My license renewal date is December 31, 2000

SEAL

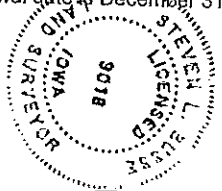

Corners	List Corners to be Indexed		
	Section	Twp	Range
North 1/4 COR.	3	93	12
South 1/4 COR.	34	94	12