

Prepared by & Return to: Herald - Reicks Surveying, 2206 East Bremer Avenue, Waverly, IA 50677, Ph. 319-483-5877

United States Public Land Survey Corner Certificate

Land Survey Monument situated in
 Section 35, Township 94 North, Range 12 West of the Fifth Principal Meridian, Chickasaw County, Iowa.
 Not on file in the County Recorder's office.

This certificate is being prepared in compliance with Iowa Code Chapter 355.11 because:

- There is no certificate on file for this corner.
- There are no longer three valid ties of record.
- There are changes to reference ties of record.
- There is change of monumentation of record.
- To clarify description of record monument (ties).

Monument Description and Remarks:

Southeast Corner: Set 5/8"Ø rebar w/2"Ø aluminum cap PLS 22468 in the center of the road grade after comparing distances to adjacent section corners.

Plan View

(Show a minimum of three reference ties to durable physical objects, relevant monuments and physical conditions that will enable recovery of the corner.)

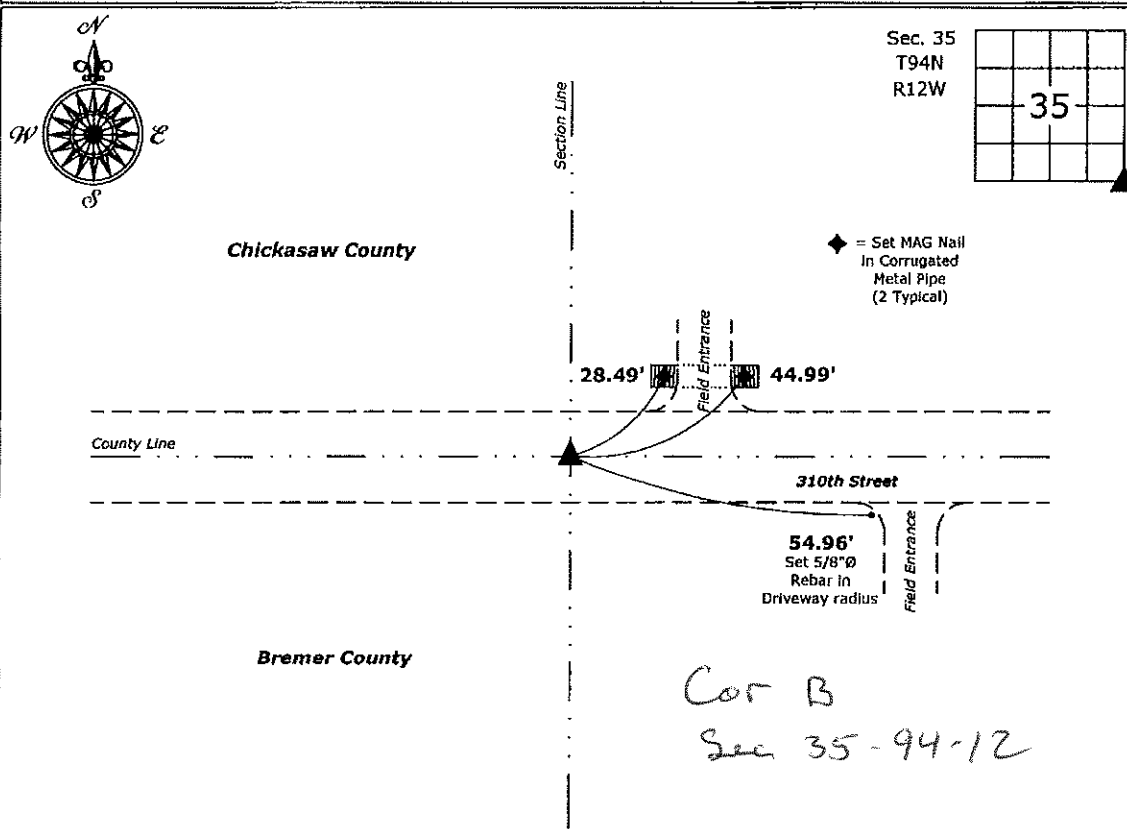

Southeast Corner of Section 35-94-12
 Set 5/8"Ø rebar w/2"Ø aluminum cap PLS 22468



I hereby certify that this land surveying document was prepared and the related survey work was performed by me or under my direct personal supervision and that I am a duly licensed Land Surveyor under the laws of the State of Iowa.

Isaiah M. Reicks 5-11-17
 Isaiah M. Reicks Date:

License number 22468
 My license renewal date is December 31, 2017.
 Sheets covered by this seal: Individual sheet only

| List Corner to be Indexed | | | |
|---------------------------|---------|------|-------|
| Corner | Section | Twp. | Range |
| SE | 35 | 94 | 12 |

Project Number: 2017-515
 FB: Bremer 11, Pgs. 49-50

File: I:_CSD Projects - Waverly\County Control Systems\BREMER\BREMER-3.dwg, 5/11/2017 2:16:03 PM