

Chickasaw Co. Recorder  
Cindy Messersmith  
Fee Book 2017-1180

07/26/2017 @0931AM  
Book: SEC COR CERT Page: # Pages: 1  
Total Fees: \$7.00

Prepared by/Return to: FEHR GRAHAM, 128 S. Vine Street, West Union, IA 52175 - Ph. (563)422-5131

UNITED STATES PUBLIC LAND SURVEY CORNER CERTIFICATE  
CHICKASAW COUNTY, IOWA  
SECTION 11-T94N-R11W

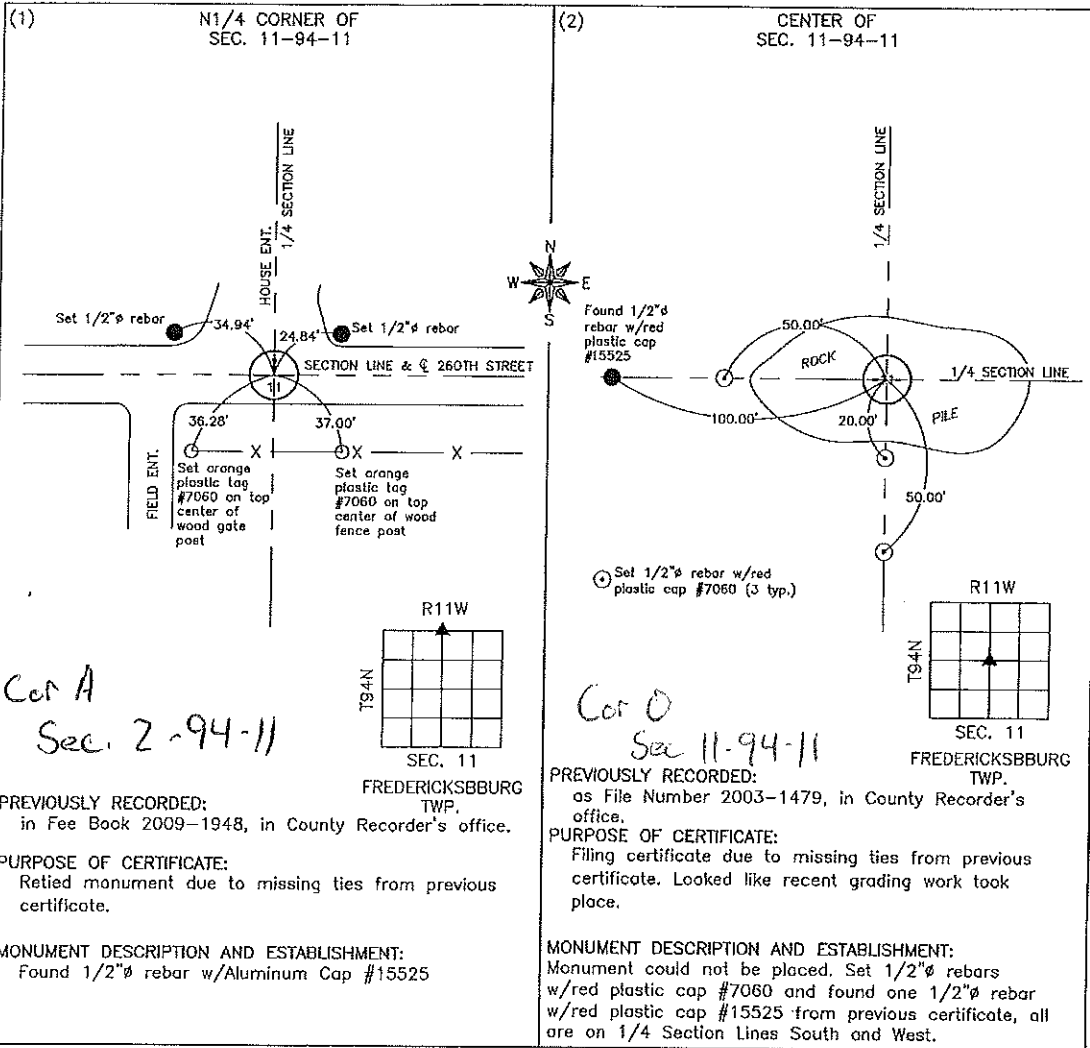

CORNERS TO BE INDEXED

| CORNER     | SECTION | TOWNSHIP | RANGE |
|------------|---------|----------|-------|
| (1) N1/4   | 11      | 94N      | 11W   |
| (2) CENTER | 11      | 94N      | 11W   |

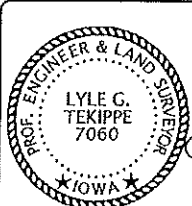

I hereby certify that this land surveying document was prepared and the related survey work was performed by me or under my direct personal supervision and that I am a duly licensed Land Surveyor under the laws of the State of Iowa.

Lyle G. Tekippe, P.E. & P.L.S. Date  
License Number: 7060  
My license renewal date is December 31, 2018.  
Sheets covered by this seal: Sheet 1

**FEHR GRAHAM**  
ENGINEERING & ENVIRONMENTAL  
© 2017 FEHR GRAHAM

ILLINOIS  
IOWA  
WISCONSIN

G:\330\17\17-592-LS-VICKERY\11-94-11MC.dwg

JOB NUMBER:  
17-592

SHEET NUMBER:  
1 of 1

Section 10-94-11  
As referred to in  
Engr. Trc Book

FILE NO. 2003-1479  
BOOK PAGE

2003 MAY 14 AM 9:27

CINDY MESSERSMITH  
CHICKASAW CO. RECORDER

TEKIPPE ENGINEERING, P.C., 128 South Vine Street, West Union, Iowa 52176 Phone (563) 422-6131

UNITED STATES PUBLIC LAND SURVEY CORNER CERTIFICATE

OF 10  
Land Survey Monuments situated in Section 11, Township 94 North, Range 11 West of the Fifth Principal Meridian, CHICKASAW County, Iowa.  
Previously recorded in none in County Recorder's Office.  
(book, page, document number, etc.)

(Show reason for preparing this certificate, the evidence and detailed procedures used in establishing the corner positions and monumentation found or placed.)

Monument Description and Remarks: W 1/4 Corner Section 11 T94N R11W: Found 4"Ø steel post with information obtained from a Corner Stone Survey made by Robert R. Burns, Jr., for Iowa DOT Project, F-18-7(19)--21-19, Chickasaw County.

Center of Section 11 T94N R11W: Position of calculated Center of Section, intersection of 1/4 Section Lines, falls in a large rock pile. Witness points, 1/2"Ø rebars w/red plastic cap PLS 15525, were placed on the 1/4 Section lines to the South and West.

PLAN - VIEW

Project Number 03090.LS  
FB. 46K PG. 7-9

(Show a minimum of three reference ties to durable physical objects, relevant monuments and physical conditions that will enable recovery of the corner.)

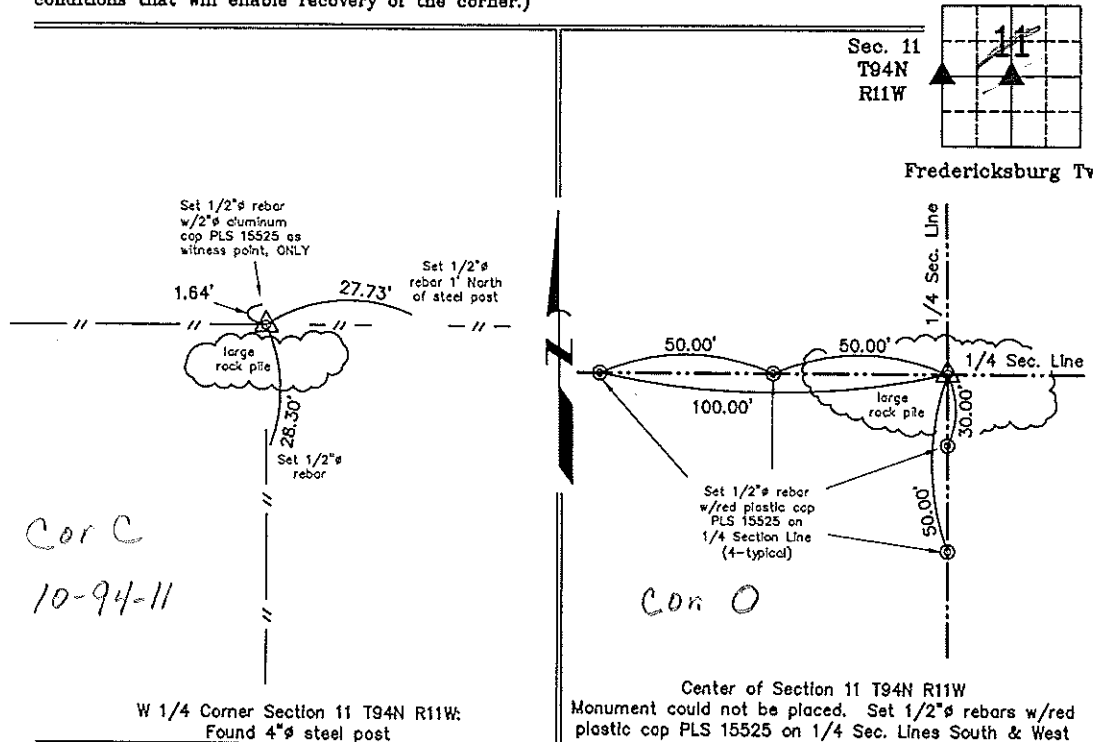

I hereby certify that this land surveying document was prepared and the related survey work was performed by me or under my direct personal supervision and that I am a duly licensed Land Surveyor under the laws of the State of Iowa.

*Paul R. Herold* 5-12-03  
Paul R Herold Date  
License number 15525  
My license renewal date is December 31, 2004.  
Sheets covered by this seal: Individual



| List Corners to be Indexed |         |      |       |
|----------------------------|---------|------|-------|
| Corners                    | Section | Twp. | Range |
| W 1/4                      | 11      | 94N  | 11W   |
| Center                     | 11      | 94N  | 11W   |

Filed 5-19-03

X:\Section Corners\Sec. 11\11-94-11km.dwg  
County Engineer  
Ward