

Chickasaw Co. Recorder
 Cindy Messersmith
 Fee Book 2010-1489
 10/01/2010 @0419PM
 SEC COR CERT # Pages: 1
 Book: Page: \$9.00
 Total Fees:

TOKIPPE ENGINEERING, P.C., 128 South Vine Street, West Union, Iowa 62175 Phone (563) 422-5131

UNITED STATES PUBLIC LAND SURVEY CORNER CERTIFICATE
 OF ~~22~~ 22

Land Survey Monuments situated in Section 27, Township 94 North, Range 11 West of the Fifth Principal Meridian, Chickasaw County, Iowa.
 Previously recorded in none in County Recorder's Office.
 (book, page, document number, etc.)

(Show reason for preparing this certificate, the evidence and detailed procedures used in establishing the corner positions and monumentation found or placed.)

Monument Description and Remarks: N1/4 Corner of Section 27-T94N-R11W:
 Found 1/2" # rebar with yellow plastic cap stamped Chickasaw County from ties on file in the Chickasaw County Engineer's office, New Hampton, Iowa. Accepted the found monument as the N1/4 Corner of the Section.

PLAN VIEW

Project Number 101008LS
 Field Book: 46M, Page 71

Show a minimum of three reference ties to durable physical objects, relevant monuments and physical conditions that will enable recovery of the corner.

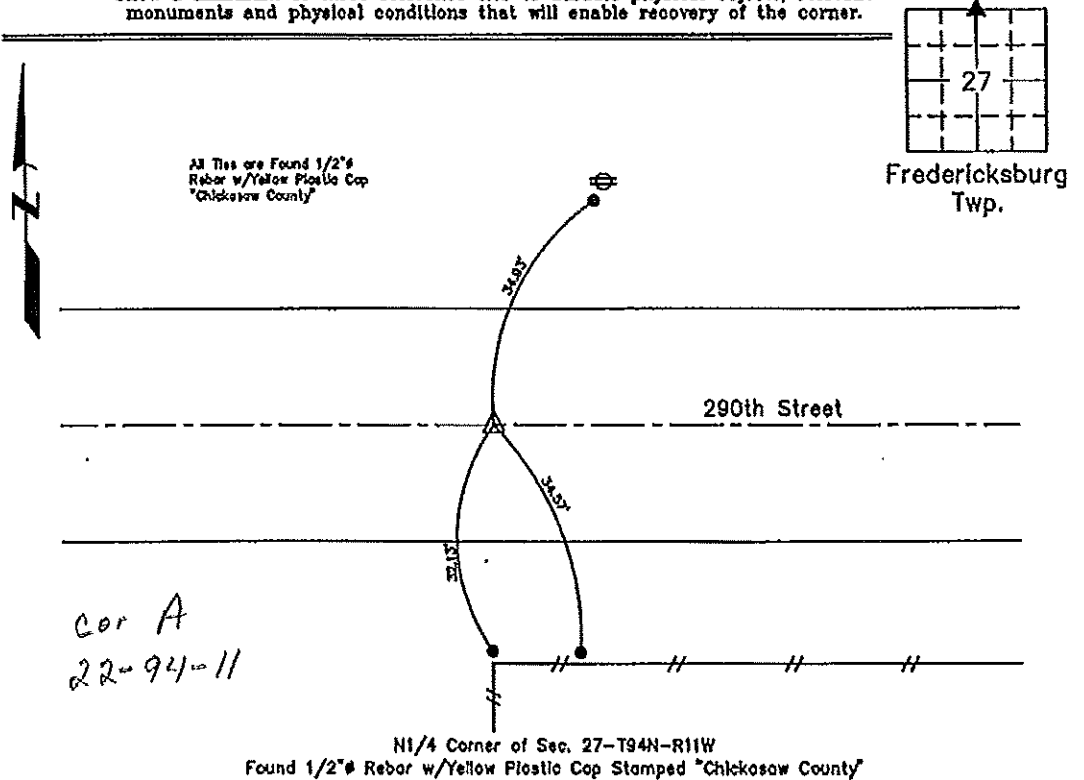

Cor A
 22-94-11

N1/4 Corner of Sec. 27-T94N-R11W
 Found 1/2" # Rebar w/Yellow Plastic Cap Stamped "Chickasaw County"

 <p>I hereby certify that this land surveying document was prepared and the related survey work was performed by me or under my direct personal supervision and that I am a duly licensed Land Surveyor under the laws of the State of Iowa.</p> <p><i>Lyle G. Tokippe</i> 9-29-10 Lyle G. Tokippe Date</p> <p>License Number 7060 My license renewal date is December 31, 2010. Sheets covered by this set: Individual</p>	<p>List Corners to be Indexed</p> <table border="1"> <thead> <tr> <th>Corners</th> <th>Section</th> <th>Twp.</th> <th>Range</th> </tr> </thead> <tbody> <tr> <td>N1/4</td> <td>27</td> <td>94N</td> <td>11W</td> </tr> </tbody> </table> <p>X:\Section Corners\Sec. 27\27-94-11C.dwg</p>	Corners	Section	Twp.	Range	N1/4	27	94N	11W
	Corners	Section	Twp.	Range					
N1/4	27	94N	11W						