

Chickasaw Co. Recorder
 Cindy Messersmith
 Fee Book 2011-0642
 04/20/2011 @0858AM
 SCC SEC COR CERT # Pages: 1
 Book: Page: \$9.00
 Total Fees:

TeKIPPE ENGINEERING, P.C., 128 South Vine Street, West Union, Iowa 52175 Phone (563) 422-5131

UNITED STATES PUBLIC LAND SURVEY CORNER CERTIFICATE

OF

Land Survey Monuments situated in Section 22, Township 94 North, Range 11 West of the Fifth Principal Meridian, Chickasaw County, Iowa.
 Previously recorded in none in County Recorder's Office.
 (book, page, document number, etc.)

(Show reason for preparing this certificate, the evidence and detailed procedures used in establishing the corner positions and monumentation found or placed.)

Monument Description and Remarks: SE Corner of Section 22-T94N-R11W:

Found 3/4"Ø iron pin per Chickasaw County Engineer's ties.

PLAN VIEW

Project Number 111049.LS
 Field Book: 46M, Page 73

Show a minimum of three reference ties to durable physical objects, relevant monuments and physical conditions that will enable recovery of the corner.

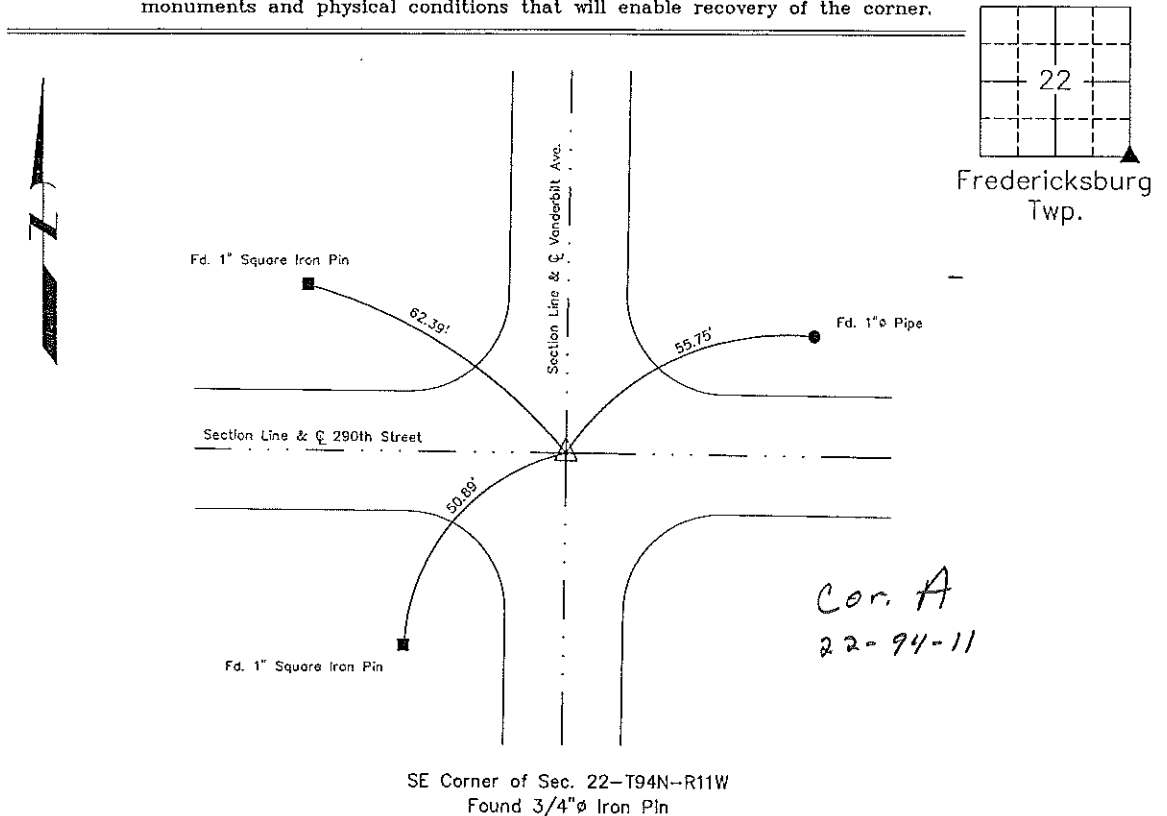

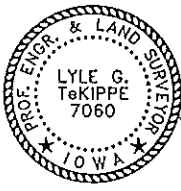
 <p>I hereby certify that this land surveying document was prepared and the related survey work was performed by me or under my direct personal supervision and that I am a duly licensed Land Surveyor under the laws of the State of Iowa.</p> <p style="text-align: center;"><i>Lyle G. TeKippe</i> 4-12-11 Lyle G. TeKippe Date</p> <p>License Number 7060 My license renewal date is December 31, 2012. Sheets covered by this seal: Individual</p>	<table border="1" style="width: 100%; border-collapse: collapse;"> <thead> <tr> <th colspan="4" style="text-align: center;">List Corners to be Indexed</th> </tr> <tr> <th style="text-align: left;">Corners</th> <th style="text-align: left;">Section</th> <th style="text-align: left;">Twp.</th> <th style="text-align: left;">Range</th> </tr> </thead> <tbody> <tr> <td>SE</td> <td>22</td> <td>94N</td> <td>11W</td> </tr> </tbody> </table> <p>X:\Section Corners\Sec. 22\22-94-11Y.dwg</p>	List Corners to be Indexed				Corners	Section	Twp.	Range	SE	22	94N	11W
List Corners to be Indexed													
Corners	Section	Twp.	Range										
SE	22	94N	11W										

COUNTY ENGINEER'S COPY



SHIMAK SURVEYING, P.L.L.C., 3212 335th Street, Cresco, Iowa 52138 Phone (683) 379-8899

UNITED STATES PUBLIC LAND SURVEY CORNER CERTIFICATE

OF 27

Land Survey Monuments situated in Section 26, Township 94 North, Range 11 West of the Fifth Principal Meridian, Chickasaw County, Iowa.
 Previously recorded in 1.) Fee Bk. 2011-0642 2.) None in County Recorder's Office.
 (book, page, document number, etc.)

(Show reason for preparing this certificate, the evidence and detailed procedures used in establishing the corner positions and monumentation found or placed.)

Monument Description and Remarks: 1.) **NW Corner of Section 26-T94N-R11W:**

Fd. 3/4"Ø Iron Pin. 1.5' Deep from Previous Section Corner Certificate.

One Tie is missing. Ties were Placed as Shown Below.

2.) **NW Corner of the SW1/4-NW1/4 of Section 26-T94N-R11W:**

Set 1/2"Ø Rebar w/Yellow Plastic Cap PLS 16961 at the intersection of the West Section Line and an existing East-West Fence after comparing to Warranty Deed and occupation lines.

One Tie is missing. Ties were Placed as Shown Below.

PLAN - VIEW

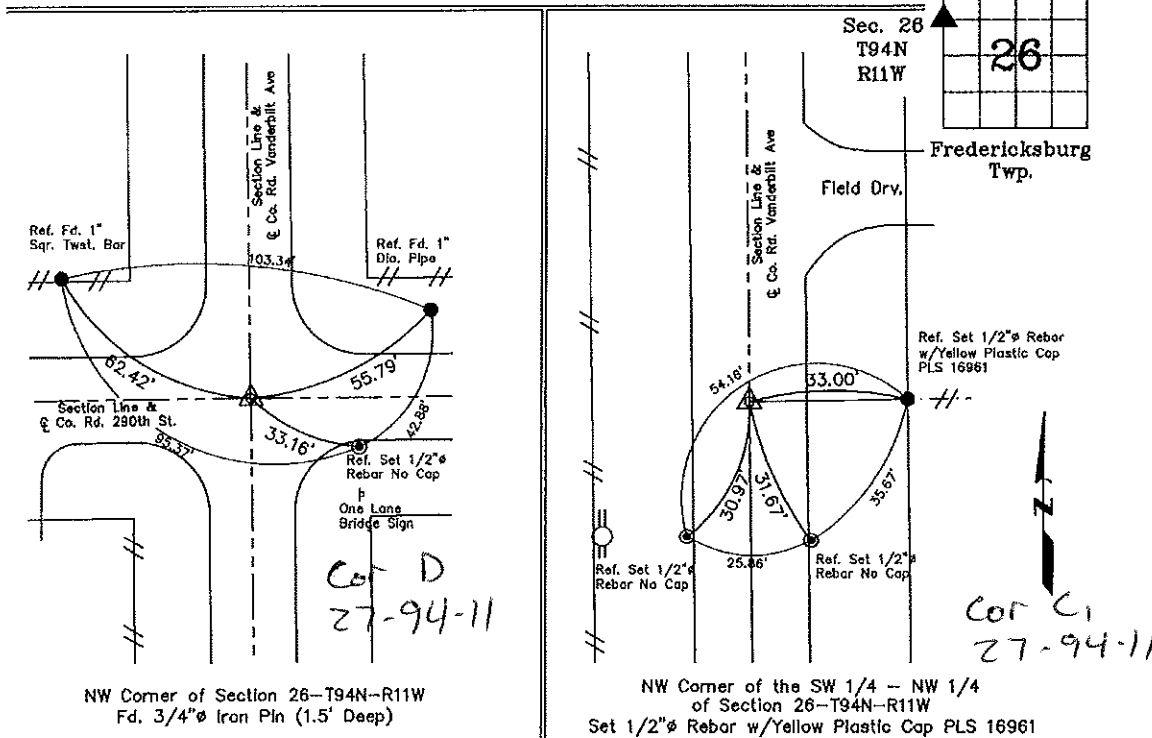

I hereby certify that this land surveying document was prepared and the related survey work was performed by me or under my direct personal supervision and that I am a duly licensed Land Surveyor under the laws of the State of Iowa.
Michael J. Shimok 5-21-2018
 Michael J. Shimok Date:
 License number 16961
 My license renewal date is December 31, 2019.
 Sheets covered by this seal: Sheet P1

List Corners to be Indexed			
Corners	Section	Twp.	Range
NW Corner	26	94N	11W
NW-SW-NW Cor.	26	94N	11W