

Instr. Number: E13-0122  
 Recorded: 6/14/2013 at 2:37:00.0 PM  
 Fee Amount: \$7.00  
 Revenue Tax:  
 Cindy Messersmith RECORDER  
 Chickasaw County, Iowa

Prepared by: Erdman Engineering, P.C., 708 Commerce Drive, P.O. Box 246, Decorah, Iowa 52101 (563) 382-4194

United States Public Land Survey Corner Certificate  
 of

Land Survey Monuments situated in Section 31, Township 94, Range 11 West of the 5th Principal Meridian in Chickasaw County, Iowa. Previously recorded in does not apply in the county Recorder's Office.

Monument Description and Remarks: This certificate is prepared in accordance with Section 355.11 of the Code of Iowa. No previous certificate has been filed for this corner location. SE Corner: Chickasaw County Engineer's Reference Ties show that an iron rod was previously used as the SE Corner. No other reference is made to the SE Corner. We found a  $\frac{5}{8}$ " diameter steel bar down  $\pm 6$ " below the existing crushed rock surface at the approximate centerline-centerline intersection of the county roads. We used the steel bar as the SE Corner of Section 31, Township 94 North, Range 11 West.

Plan-View

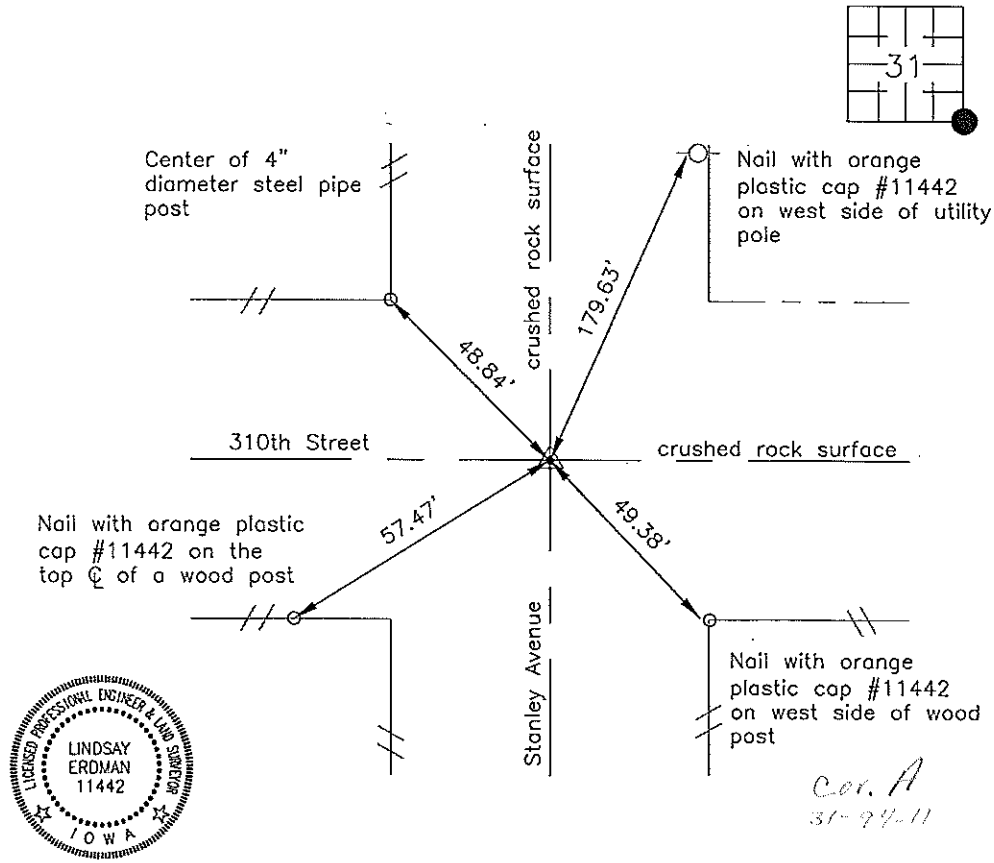

I hereby certify that this land surveying document was prepared and the related survey work was performed by me or under my direct personal supervision and that I am a duly licensed Land Surveyor under the laws of the State of Iowa.

Signature Lindsay Erdman  
 Lindsay Erdman, P.E. and P.L.S. Iowa License Number 11442

Date: 6/12/13

My license renewal date is December 31, 2014

Corner(s) to be Indexed

Corner	Section	Township	Range
SE	31	94	11