

Chickasaw Co. Recorder  
 Cindy Messersmith  
**Fee Book 2009-0373**  
 02/25/2009 8:09:46AM  
 SCC: SEC COR CERT  
 Book: Page: # Pages: 1  
 Total Fees: \$7.00

TeKIPPE ENGINEERING, P.C., 128 South Vine Street, West Union, Iowa 52176 Phone (563) 422-5131

**UNITED STATES PUBLIC LAND SURVEY CORNER CERTIFICATE**

OF  
 Land Survey Monuments situated in Section 2, Township 96 North, Range  
12 West of the Fifth Principal Meridian, Chickasaw County, Iowa.  
 Previously recorded in Bk. 161, Pg. 124 in County Recorder's Office.  
 (book, page, document number, etc.)

(Show reason for preparing this certificate, the evidence and detailed procedures used in establishing the corner positions and monumentation found or placed.)

Monument Description and Remarks: SE Corner of NE1/4-SE1/4 of Section 2-T96N-R12W:  
Found 1/2"Ø rebar with orange plastic cap LS 7060. Updating certificate because one of the previous recorded ties  
was missing and the distances to the two remaining ties have changed slightly.

**PLAN VIEW**

Project Number 091002.LS  
 Field Book: 46M, Pages 56-57

Show a minimum of three reference ties to durable physical objects, relevant monuments and physical conditions that will enable recovery of the corner.

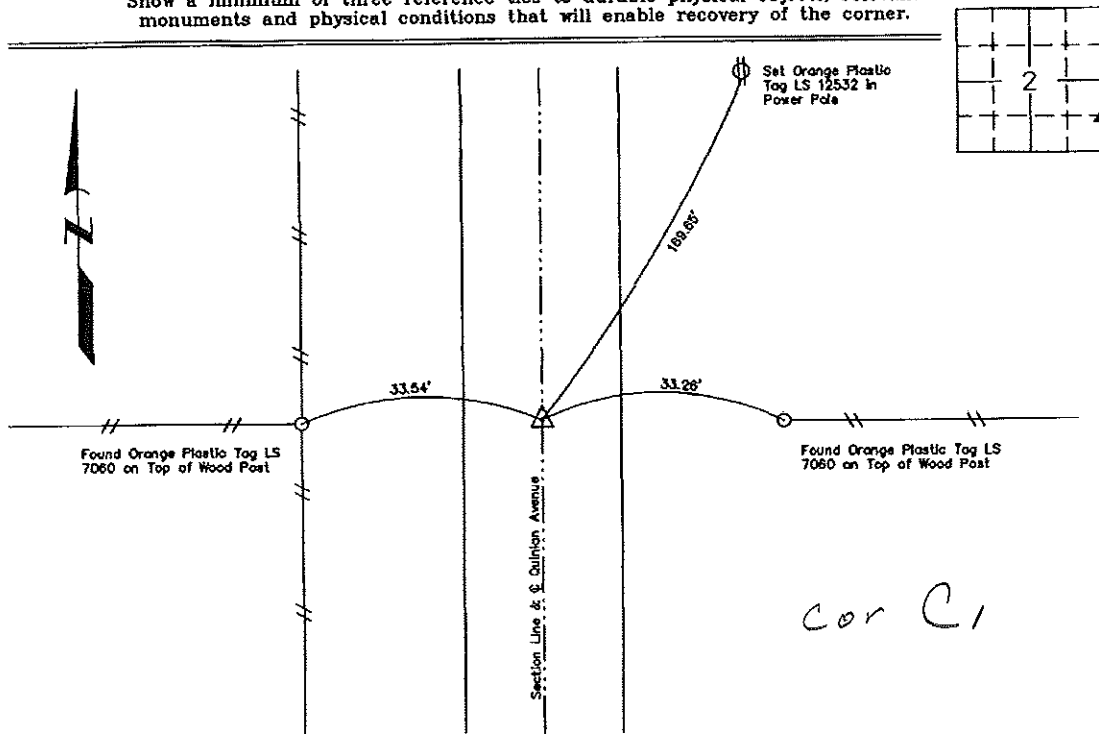

SE Corner of NE1/4-SE1/4 of Sec. 2-T96N-R12W  
 Found 1/2"Ø Rebar with Orange Plastic Cap LS 7060

 <p>I hereby certify that this land surveying document was prepared and the related survey work was performed by me or under my direct personal supervision and that I am a duly licensed Land Surveyor under the laws of the State of Iowa.</p> <p><i>Gary L. Casady</i> 2-23-09        Gary L. Casady Date</p> <p>License Number 12532        My license renewal date is December 31, 2010.        Sheets covered by this seal: Individual</p>	<p>List Corners to be Indexed</p> <table border="1"> <thead> <tr> <th>Corners</th> <th>Section</th> <th>Twp.</th> <th>Range</th> </tr> </thead> <tbody> <tr> <td>SE of NE-SE</td> <td>2</td> <td>96N</td> <td>12W</td> </tr> </tbody> </table>	Corners	Section	Twp.	Range	SE of NE-SE	2	96N	12W
	Corners	Section	Twp.	Range					
SE of NE-SE	2	96N	12W						
	<p>X:\Section Corners\Sec. 02\2-96-12T.dwg</p>								

UNITED STATES PUBLIC LAND SURVEY CORNER CERTIFICATE

OF

Land Survey Monuments situated in Section 2, Township 96 North, Range 12 West, of the Fifth Principal Meridian, CHICKASAW County, Iowa. Previously recorded in NONE in County Recorder's Office.

(book, page, document number, etc.)

(Show reason for preparing this certificate, the evidence and detailed procedures used in establishing the corner positions and monumentation found or placed.)

Monument Description and Remarks: NW CORNER SE 1/4-SE 1/4 SECTION 2 T96N R12W: SET 1/2" Ø REBAR W/CAP 7060 AT THE INTERSECTION OF THE 1/4-1/4 SECTION LINES.

NE CORNER SE 1/4-SE 1/4 SECTION 2 T96N R12W: SET 1/2" Ø REBAR W/CAP 7060 EQUADISTANT AND ON LINE BETWEEN THE SE CORNER AND THE E 1/4 CORNER.

PLAN - VIEW

(Show a minimum of three reference ties to durable physical objects, relevant monuments and physical conditions that will enable recovery of the corner.)

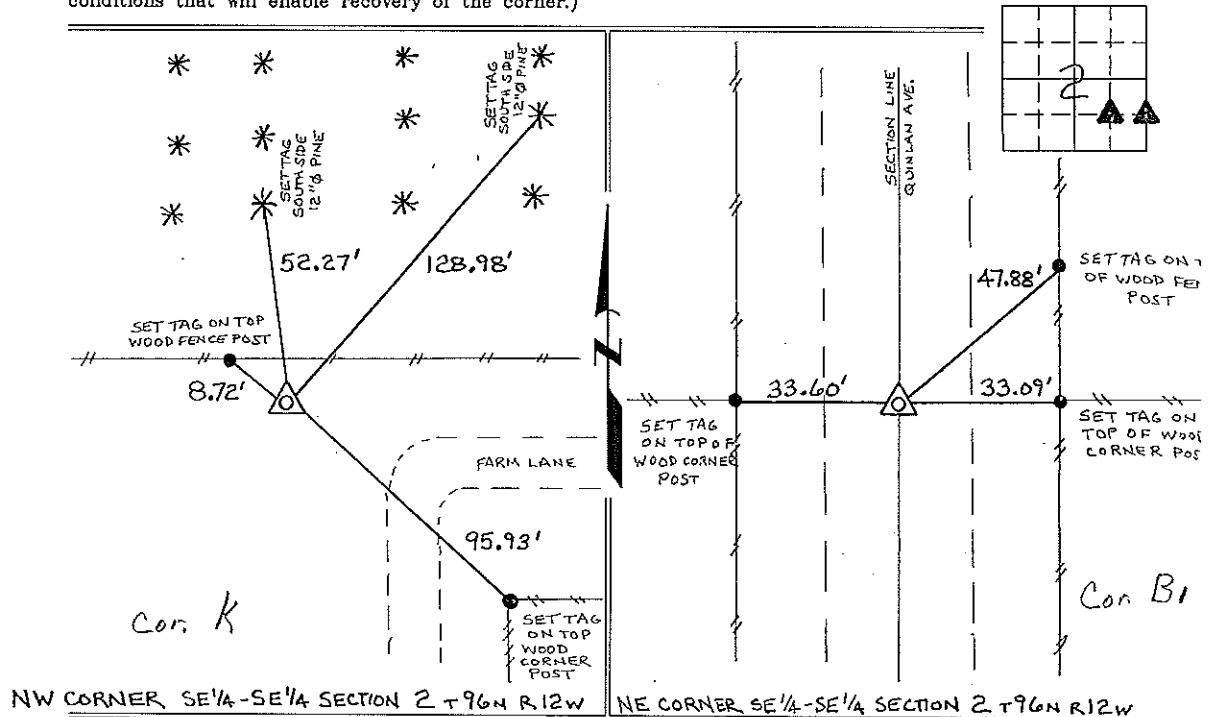

I hereby certify that the survey work was completed and this certificate was prepared by me or under my direct personal supervision and that I am a duly registered land surveyor under the laws of the state of Iowa.

Signature: Lyle G. TeKippe  
Lyle G. TeKippe

Date: 5-24-96 Reg. No. 7080  
My Registration Renewal Date is December 31, 1998

Seal



List Corners to be Indexed			
Corners	Section	Twp.	Range
NW-SE-SE	2	96N	12W
Corner Y		2-96-12	
NE-SE-SE	2	96N	12W

Corner B<sub>1</sub> 2-96-12

*Placed in tie books 6/17/96*