

DOCUMENT No. **00860**
 RECORDING FEE \$ **5.00**
 TRANSFER FEE \$

FILED FOR RECORD THE **6th** DAY OF
December, 19**90** AT **9:22**
 O'CLOCK **A.M.** BOOK **146** Deeds PAGE **109**

STATE OF IOWA, CHICKASAW COUNTY
 By *Mary C. Murray* Recorder
 MARY C. MURRAY Deputy

UNITED STATES PUBLIC LAND SURVEY CORNER CERTIFICATE

Sec. 36-96-13
36 As referred to in
Engr. Tie Book
 SECTION **31**, TOWNSHIP **96**, RANGE **12** OF THE 5TH. P.M.
 IN CHICKASAW COUNTY, IOWA
 CORNER: SW COR. SW1/4
 DESCRIPTION AND REMARKS: FOUND IRON PIN

Placed in his Book
1/7/91 JFM

PREVIOUSLY RECORDED IN BOOK _____, PAGE _____

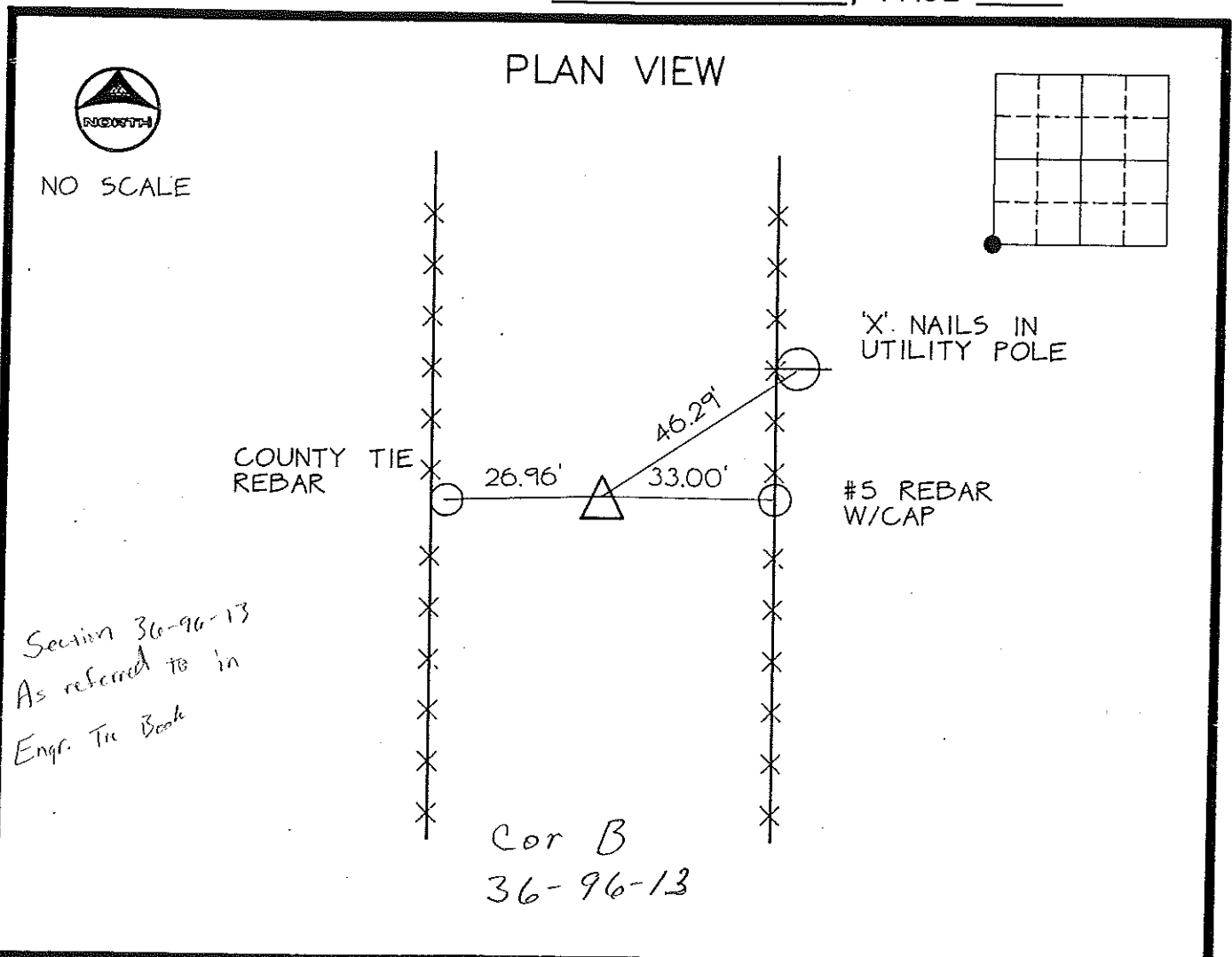

CERTIFICATION:
 I HEREBY CERTIFY THAT THIS MAP, PLAT, OR SURVEY WAS MADE BY ME OR UNDER MY DIRECT PERSONAL SUPERVISION AND THAT I AM A DULY REGISTERED LAND SURVEYOR UNDER THE LAWS OF THE STATE OF IOWA.
Thomas V. Craft DATE: 11/30/90
 THOMAS V. CRAFT REG. L.S. NO. 7848

INDEXING ALTERNATIVES			
CORNER	SECTION	TWP	RANGE
SE COR.	36	96	13
NE COR.	1	95	13
NW COR.	6	95	12

BLE/213700

