

UNITED STATES PUBLIC LAND SURVEY CORNER CERTIFICATE

SECTION ⁴/₉, TOWNSHIP 96, RANGE 12 OF THE 5TH. P.M.
 IN CHICKASAW COUNTY, IOWA

CORNER: N1/4

DESCRIPTION AND REMARKS:

FOUND IRON PIN

*Section 4-96-12
 As referred to in
 Eng. Title Book*

PREVIOUSLY RECORDED IN BOOK _____, PAGE _____

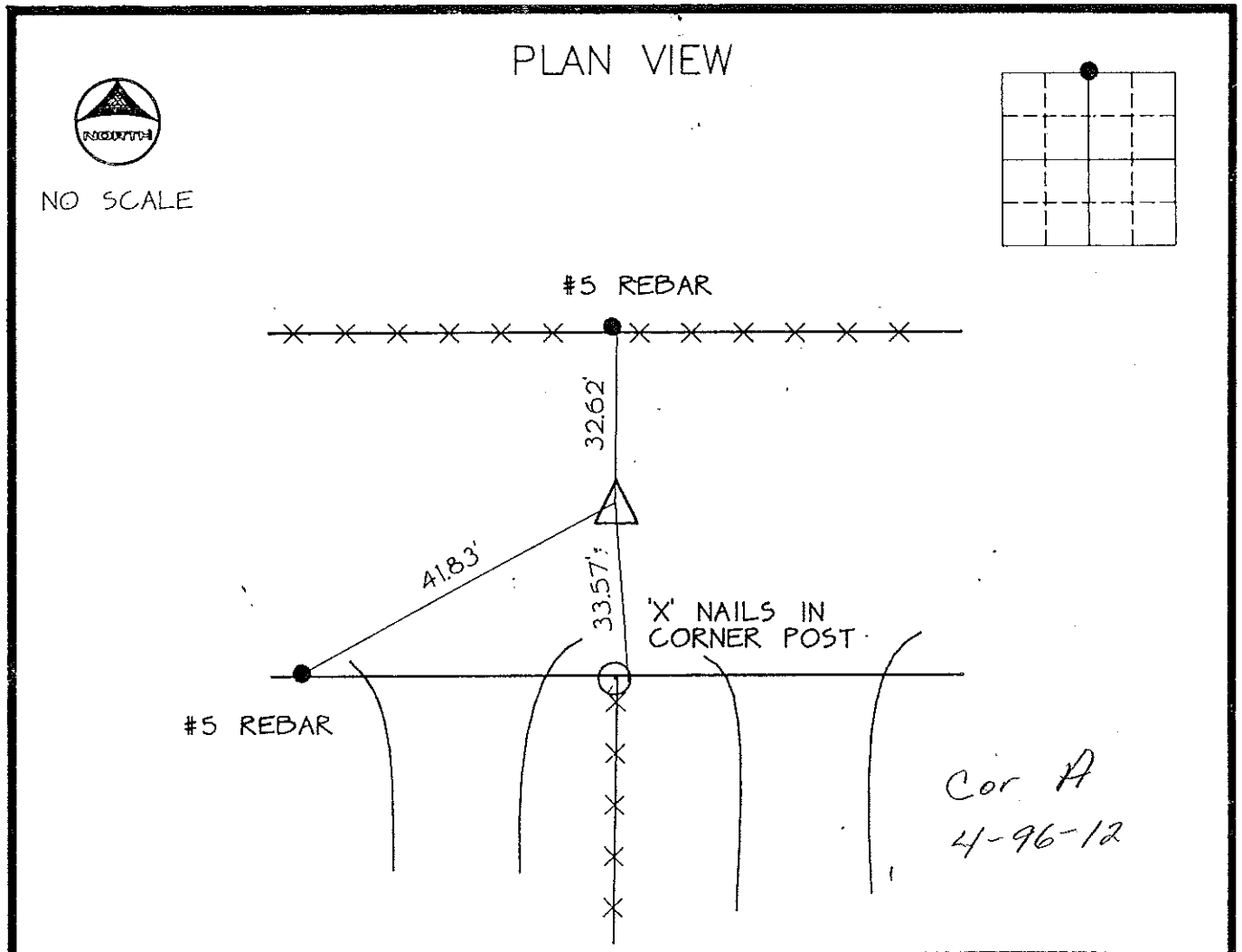

CERTIFICATION:
 I HEREBY CERTIFY THAT THIS MAP, PLAN, OR SURVEY WAS MADE BY
 ME OR UNDER MY DIRECT PERSONAL SUPERVISION AND THAT I AM A
 DULY REGISTERED LAND SURVEYOR UNDER THE LAWS OF THE STATE
 OF IOWA.

Thomas V. Craft
 THOMAS V. CRAFT REG. L.S. NO. 7549

DATE: 07/05/91



MCN/214150

INDEXING ALTERNATIVES

CORNER	SECTION	TWP	RANGE
S1/4	04	96	12

147-474

Howard R. Green Company, Charles City, Iowa.