



Prepared by & Return to: Herold - Reicks Surveying, 10 East Main Street, New Hampton, IA 50655, Ph. 641-394-2725

United States Public Land Survey Corner Certificate

Land Survey Monument situated in
 Section 27, Township 97 North, Range 12 West of the Fifth Principal Meridian, Chickasaw County, Iowa.
 Not on file in the County Recorder's office.

This certificate is being prepared in compliance with Iowa Code Chapter 355.11 because:

- There is no certificate on file for this corner.
- There are no longer three valid ties of record.
- There are changes to reference ties of record.
- There is change of monumentation of record.
- To clarify description of record monument (ties).

Monument Description and Remarks:

Southwest Corner SE 1/4-SE 1/4: Set 1"Ø Bronze Survey Marker PLS 19211 equidistant and online between the South 1/4 and Southeast Corners of said Section.

Plan View

(Show a minimum of three reference ties to durable physical objects, relevant monuments and physical conditions that will enable recovery of the corner.)

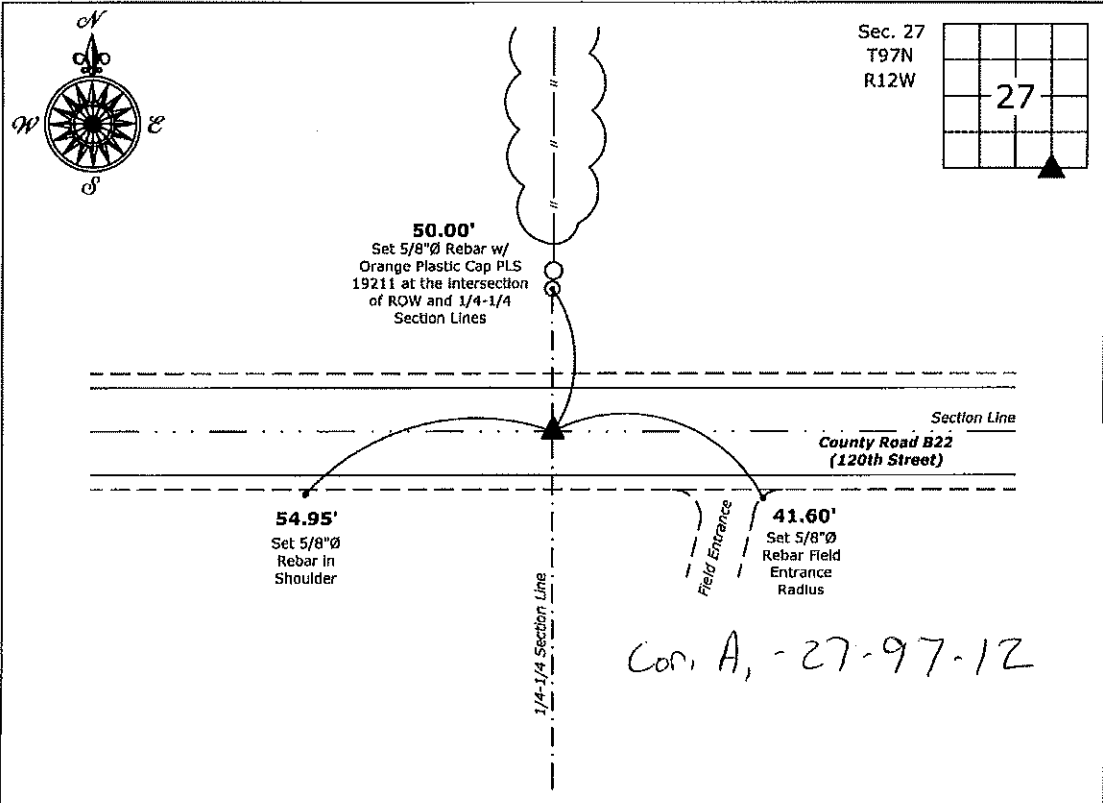

Southwest Corner SE 1/4-SE 1/4 of Section 27-97-12
 Set 1"Ø Bronze Survey Marker PLS 19211



I hereby certify that this land surveying document was prepared by me or under my direct personal supervision and that I am a duly Licensed Land Surveyor under the laws of the State of Iowa.
Kirk D. Reicks 6-14-19
 Kirk D. Reicks Date:
 License number 19211
 My license renewal date is December 31, 2020.
 Sheets covered by this seal: Individual sheet only

List Corner to be Indexed			
Corner	Section	Twp.	Range
SW-SE-SE	27	97	12
Project Number: 2019-060			
FB: Chickasaw 9, Pgs. 48-50			

File: S:_Projects - IHO\County Central Systems - IHO\CHICKASAW\CHICK-6.dwg, 6/14/2019 2:16:39 PM