

Corner B:
 Section 32-97-12
 As referred to in
 Engr. Tie Book

DOCUMENT No. **00414** FILED FOR RECORD THE 30th DAY OF August 1991 AT 9:46 O'CLOCK A.M. BOOK 147 DEED PAGE 472 STATE OF IOWA, CHICKASAW COUNTY.
 RECORDING FEE \$ 5.00 By Mary C. Murray Recorder
 TRANSFER FEE \$ --- MARY C. MURRAY Deputy

UNITED STATES PUBLIC LAND SURVEY CORNER CERTIFICATE

SECTION 32, TOWNSHIP 97, RANGE 12 OF THE 5TH. P.M.
 IN CHICKASAW COUNTY, IOWA

CORNER: NE

DESCRIPTION AND REMARKS:

FOUND BENT IRON PIN
 REPLACED W/ #5 REBAR
 W/ CAP

PREVIOUSLY RECORDED IN BOOK _____, PAGE _____

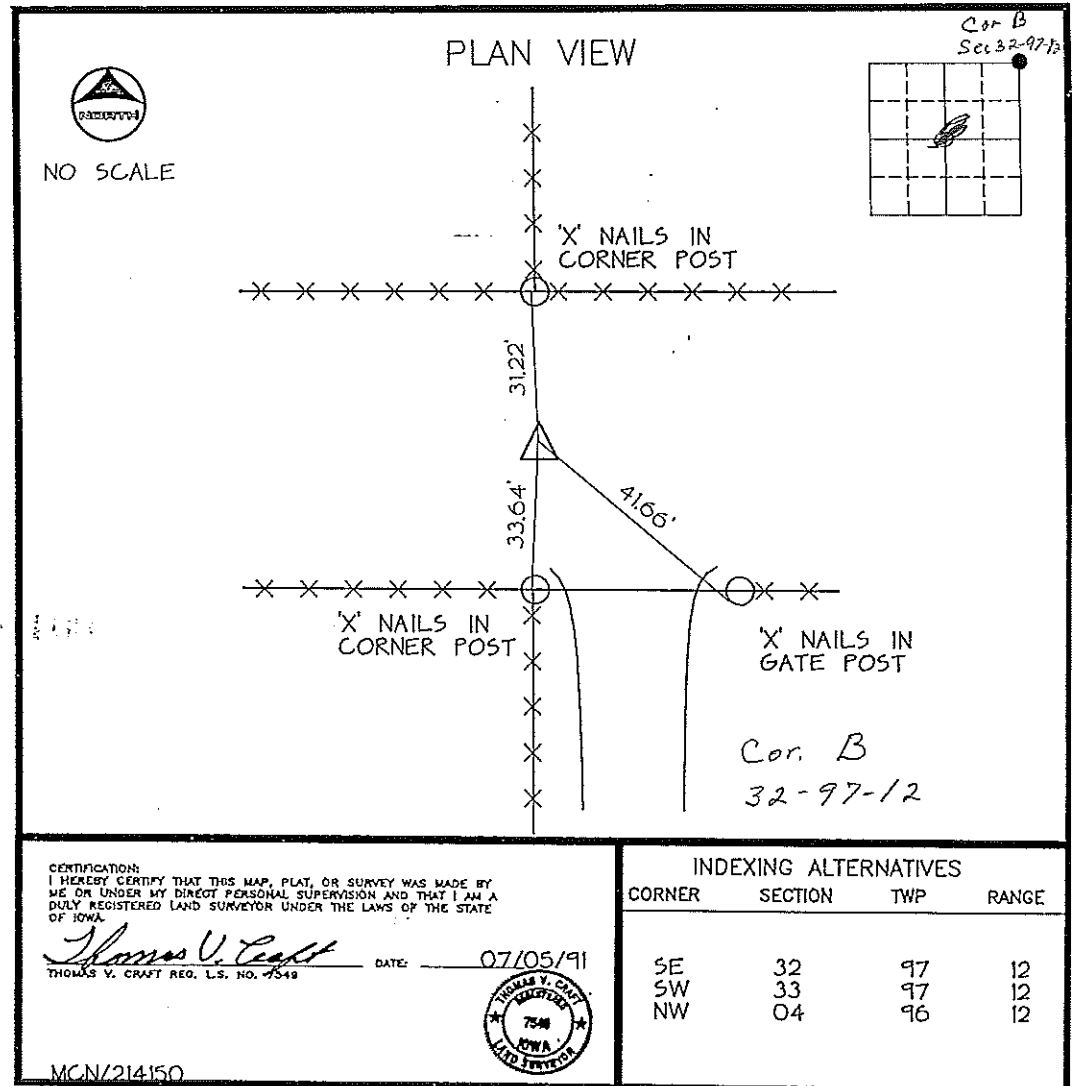

CERTIFICATION:
 I HEREBY CERTIFY THAT THIS MAP, PLAN, OR SURVEY WAS MADE BY
 ME OR UNDER MY DIRECT PERSONAL SUPERVISION AND THAT I AM A
 DULY REGISTERED LAND SURVEYOR UNDER THE LAWS OF THE STATE
 OF IOWA.

Thomas V. Craft
 THOMAS V. CRAFT REG. L.S. NO. 7549

DATE: 07/05/91



INDEXING ALTERNATIVES

| CORNER | SECTION | TWP | RANGE |
|--------|---------|-----|-------|
| SE | 32 | 97 | 12 |
| SW | 33 | 97 | 12 |
| NW | 04 | 96 | 12 |

MCN/214150