

Section 34-96-12
As referred to in
Eng. Trc Book

Chickasaw Co. Recorder
Cindy Messersmith
Fee Book 2009-0915
05/05/2009 @1230PM
PS PLAT OR SURVEY
Book: Page: # Pages: 1
Total Fees: \$7.00

Prepared by Herold - Reicks Surveying, 25 1/2 East Main Street, Suite 204, New Hampton, IA 50659, Ph. 64-394-2725

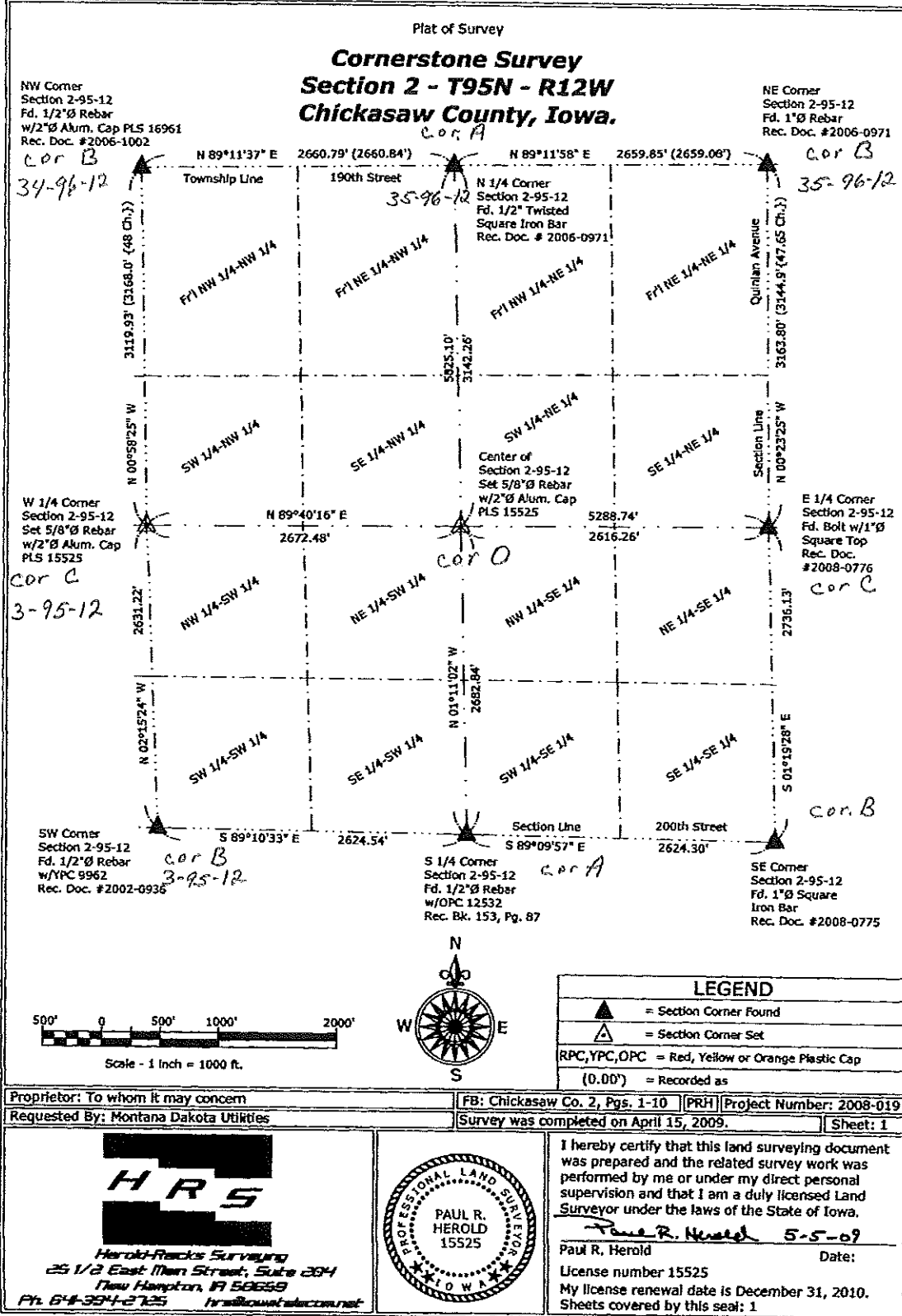

File: S:\Projects\2008\2008-019.dwg, 5/5/2009 09:43:05

Section 2-95-12
As referred to in
Engg Tie Book

PREPARED BY: DARYL EIFFLER, 215 N ADAMS, MASON CITY, IOWA 50401, 641-424-6344

UNITED STATES PUBLIC LAND SURVEY CORNER CERTIFICATE OF

Land Survey Monuments situated in Section 12², Township 95 NORTH, Range 12 WEST, of the Fifth Principal Meridian, CHICKASAW County, Iowa
Previously recorded in DOES NOT APPLY in County Recorder's Office.
(book, page, document number, etc.)

Monument Description and Remarks: NO CERTIFICATE OF RECORD FOR THIS CORNER.
NW CORNER - FOUND 1/2" TWIST 0.6' DOWN AND 0.4' NORTH OF FENCE RUNNING EAST USING CHICKASAW COUNTY ENGINEERING DEPARTMENT REFERENCE TIES.

SET ADDITIONAL TIE AS SHOWN.

PLAN - VIEW

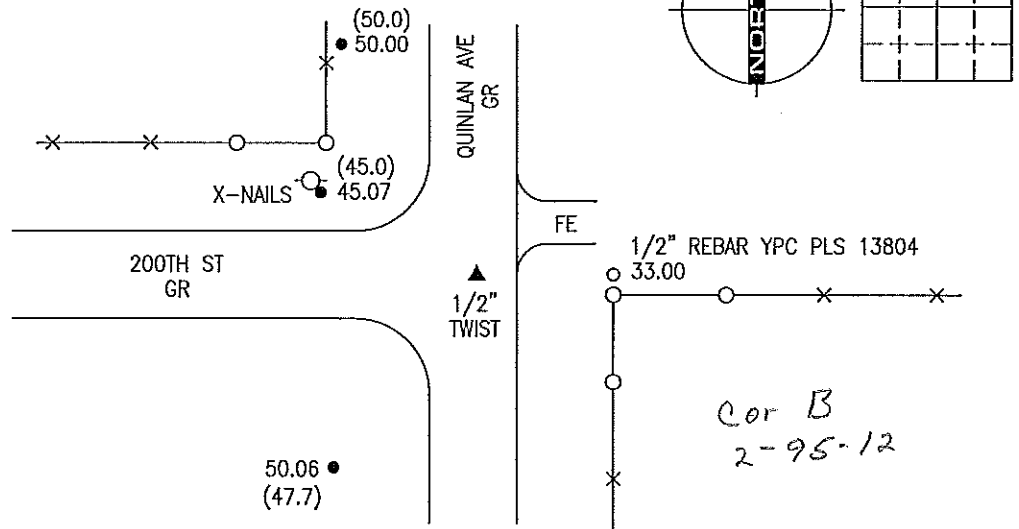

NW CORNER

LEGEND

- ○ - UTILITY POLE
- X-X-O - EXISTING FENCE, FENCE POST
- ▲ - FOUND LAND CORNER
- △ - SET LAND CORNER
- ● - FOUND 3/4" REBAR UNLESS NOTED
- ○ - SET 1/2" REBAR WITH YELLOW PLASTIC CAP STAMPED PLS 13804 UNLESS NOTED
- ACC- ASPHALT CEMENT CONCRETE SURFACING
- PCC- PORTLAND CEMENT CONCRETE SURFACING
- SRP- SURVEY REFERENCE POINT
- GR- GRAVEL SURFACING
- YPC- YELLOW PLASTIC CAP
- (00.00)- RECORDED DISTANCE

PROJECT NO. 9635

FILE 951212

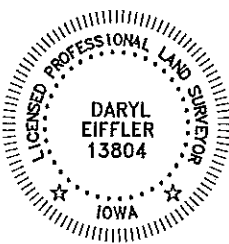

I HEREBY CERTIFY THAT THIS LAND SURVEYING DOCUMENT WAS PREPARED AND THE RELATED SURVEY WORK WAS PERFORMED BY ME OR UNDER MY DIRECT PERSONAL SUPERVISION AND THAT I AM A DULY LICENSED PROFESSIONAL LAND SURVEYOR UNDER THE LAWS OF THE STATE OF IOWA.

FOR YAGGY COLBY ASSOCIATES

Daryl Eiffler 4/14/08
DARYL EIFFLER DATE
LICENSE NUMBER 13804

MY LICENSE RENEWAL DATE IS DECEMBER 31, 2008 SHEETS COVERED BY THIS SEAL: 1

List Corners to be Indexed
Corners Section Twp Range
NW 12 95N 12W

ENGINEERS • ARCHITECTS
SURVEYORS • PLANNERS
LANDSCAPE ARCHITECTS

215 NORTH ADAMS
MASON CITY, IOWA 50401
641-424-6344

