

Prepared by: Erdman Engineering, P.C., 708 Commerce Drive, P.O. Box 246, Decorah, Iowa 52101 (563) 382-4194

United States Public Land Survey Corner Certificate
 of

Land Survey Monuments situated in Section 16, Township 95 North, Range 12 West of the 5th Principal Meridian in Chickasaw County, Iowa. Previously recorded in does not apply in the county Recorder's Office.

Monument Description and Remarks: This certificate is prepared in accordance with Section 193C of the Code of Iowa. No previous certificate has been filed for this corner location. We searched Chickasaw County Records and found no record of the SE $\frac{1}{16}$ Corner being set. We found no evidence of a monument in the field other than a county road and fence lines running east and west. We found the SSE $\frac{1}{4}$ Corner, E $\frac{1}{4}$ Corner, and SE Corner. We set the E $\frac{1}{4}$ Corner and S $\frac{1}{4}$ Corner. The theoretical location of the SE $\frac{1}{16}$ Corner was approximately 13' south of the east/west fence lines and did not appear to match well with the fence evidence of the section. We set a $\frac{1}{2}$ " diameter steel bar with $1\frac{1}{2}$ " aluminum cap #11442 on line and at the intersection of the fence lines with the county road as the SE $\frac{1}{16}$ Corner of Section 16, Township 95 North, Range 12 West.

Plan-View

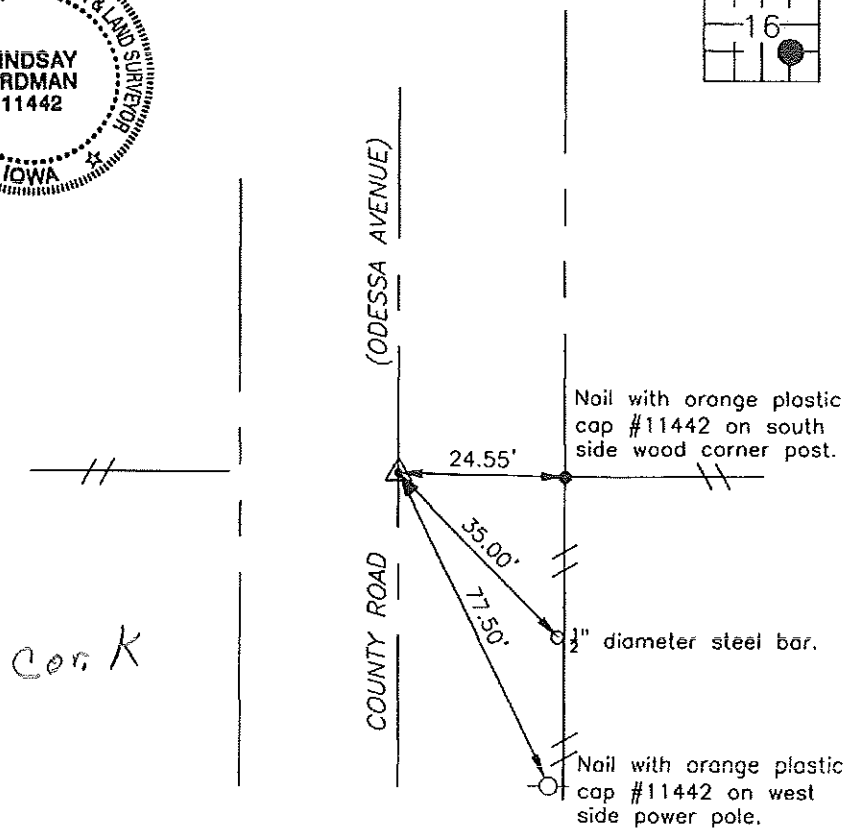
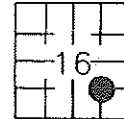
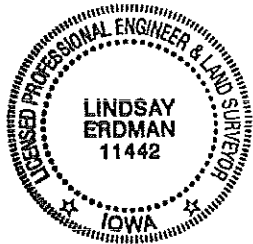

I hereby certify that the survey work was completed and this certificate was prepared by me or under my direct supervision and that I am a duly registered land surveyor under the laws of the State of Iowa.

Signature: Lindsay Erdman
 Lindsay Erdman, P.E. and P.L.S.
 Date: 2/18/04 Reg. No. 11442

My license renewal date is December 31, 2004

Corner(s) to be Indexed

Corner	Section	Township	Range
SE 1/16	16	95N	12W