

DOCUMENT No. 12905 FILED FOR RECORD THE 9th DAY OF JUNE 1999 AT 8:57 P.M. STATE OF IOWA, CHICKASAW COUNTY.
 RECORDING FEE \$ 6.00 BY Cindy Messersmith
 TRANSFER FEE \$ _____ CLOCK A.M. BOOK 172 PAGE 54 By Scott A. Steinfadt

PREPARED BY - S & S LAND SURVEYING, INC., 118 W BREMER AVE., PO BOX 148, WAVERLY, IOWA 50877 - PHONE 519-352-9444

UNITED STATES PUBLIC LAND SURVEY CORNER CERTIFICATE
OF

Land Survey Monuments situated in Section 19, Township 95, Range 12 of the Fifth Principal Meridian, CHICKASAW County, Iowa.
 Previously recorded in Book N/A, Page N/A.

CORNERS WERE RECOVERED FOR SURVEY OF SOUTH LINE SECTION 19 BETWEEN S.W. COR. AND S.E. OF THE W 1/2 OF THE S.W. 1/4

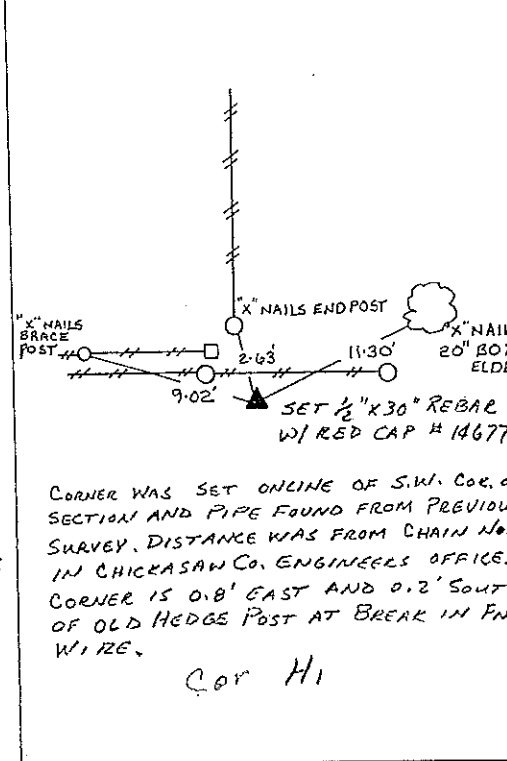
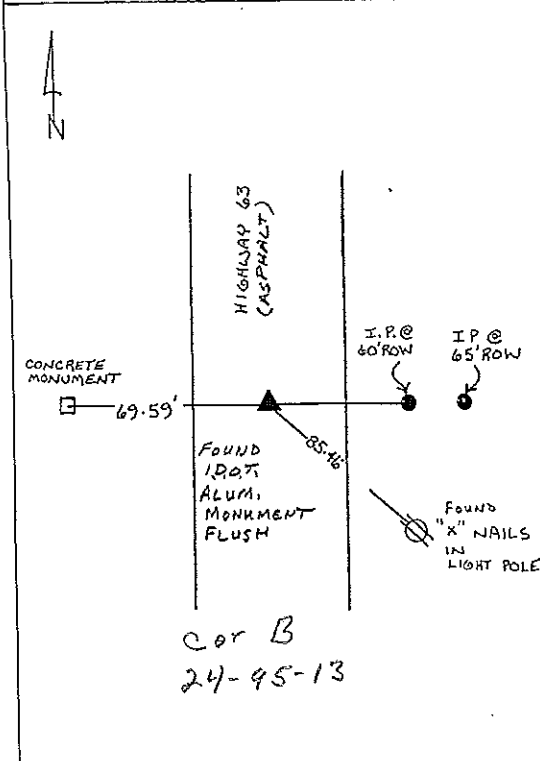
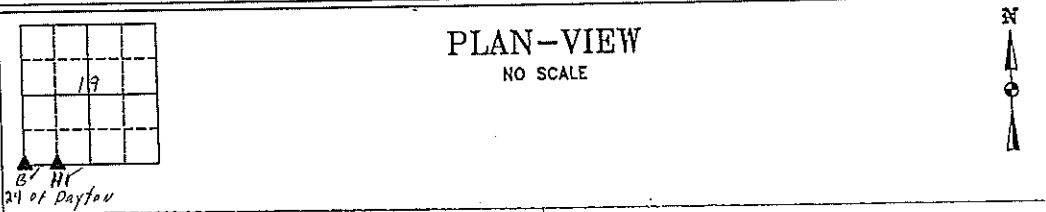

I hereby certify that this land surveying document was prepared and the related survey work was performed by me or under my direct personal supervision and that I am a duly Licensed Professional Land Surveyor under the laws of the State of Iowa.
Scott A. Steinfadt 6/8/99 date
 Scott A. Steinfadt, P.L.S.
 Iowa License No. 14677
 My License Renewal Date is Dec. 31, 2000.

List Corners to be Indexed			
Corners	Section	Twp	Ra
S.W.	19	95	11
SE, SW, SW	19	95	1



118 W. BREMER AVE. PO BOX 148
 WAVERLY, IOWA 50877
 (519) 352-9444

